



PARTS CATALOGUE

SX-4 (5BP3) INDONESIA

SX-4
PARTS CATALOGUE
©2004 by Yamaha Motor Co., Ltd.
1st edition, September 2004
All rights reserved.
Any reprinting or unauthorized use
without the written permission of
Yamaha Motor Co., Ltd.
is expressly prohibited.
Printed in Japan.

FOREWORD

This Parts Catalogue is related to the parts for the model(s) on the cover page. When you are ordering replacement parts, please refer to this Parts Catalogue and quote both part numbers and part names correctly.

1. Modifications or additions which have been made after the issue of the Parts Catalogue will be announced in the Parts News.

It is advisable that you make the necessary corrections to the Parts Catalogue according to the Parts News.

2. Abbreviations

The following abbreviations are used in this Parts Catalogue.

“UR” Use specified parts number.

“UN” Use as many as needed.

“AP” Alternate Parts

“LM” Locally Made (Parts need to be ordered locally)

“F#” Frame No. (Applicable machine No.)

“O/S” Over Size

3. The number of components for assembly

- Parts, which are to be supplied in an assembly, are listed with a dot (.) in front of the part name as shown below.
- The numeral appearing to the right of each component part indicates the quantity of parts for each assembly unit.

PART NO.	DESCRIPTION	Q'TY	REMARKS
2F5-83310-60	FRONT FLASHER LIGHT ASSY	2	
115-83311-60	.BULB (6V-18W)	1	

4. Applicable colours of graphics are represented in the “REMARKS” as shown below.

PART NO.	DESCRIPTION	Q'TY	REMARKS
2N4-24110-00-X5	FUEL TANK COMP.	2	MXR
3J1-24240-10	.GRAPHIC, FUEL TANK	1	FOR MXR

5. Note that the illustrations for reference in finding parts numbers are not to be used for assembling. When assembling, please use the applicable service manual.

6. The asterisk (*) before a reference number indicates modified items after the first edition.

FOREWORD

7. Applicable Serial No.

Frame Serial No.

Engine Serial No.

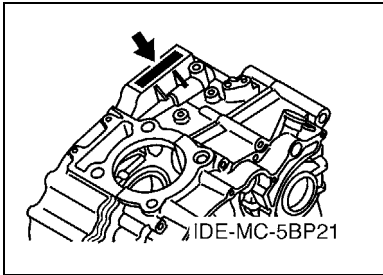
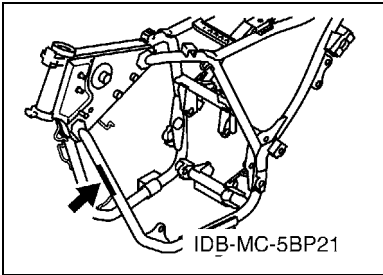

8. Applicable Colour Code (The (*) mark shows Model colour.)

Abbreviation	Colour Name	Colour Code
CM	CHROME PLATED	0093
DPBMC(*)	DEEP PURPLISH BLUE METALLIC C	0564
S3	SILVER 3	0791
SL	SILVER	0035
VOM2(*)	VIVID ORANGE METALLIC 2	0552
YB(*)	YAMAHA BLACK	0033

9. Applicable Starting Serial No.

Frame Serial No.

Serial No.	Name Of Q'ty Column	Model Code

Engine Serial No.

Serial No.	Name Of Q'ty Column	Model Code

CONTENTS

ENGINE

CYLINDER HEAD	1
CYLINDER	3
CRANKSHAFT & PISTON	4
VALVE	5
CAMSHAFT & CHAIN	6
OIL PUMP	7
INTAKE	8
CARBURETOR	10
EXHAUST	12
CRANKCASE	13
CRANKCASE COVER 1	14
STARTER CLUTCH	16
STARTER	17
CLUTCH	18
TRANSMISSION	20
SHIFT CAM & FORK	21
SHIFT SHAFT	22

CHASSIS

FRAME	23
FENDER	24
SIDE COVER	25
REAR ARM	27
REAR SUSPENSION	28
STEERING	29
FRONT FORK	30
FUEL TANK	32
SEAT	34
FRONT WHEEL	35
FRONT BRAKE CALIPER	36
REAR WHEEL	37
STEERING HANDLE & CABLE	39
FRONT MASTER CYLINDER	40
STAND & FOOTREST	41
GENERATOR	43
STARTING MOTOR	44
FLASHER LIGHT	45
METER	47
HEADLIGHT	48
TAILLIGHT	49
HANDLE SWITCH & LEVER	50

ELECTRICAL 1	51
ELECTRICAL 2	52

INDEX

NUMERICAL INDEX	53
-----------------------	----

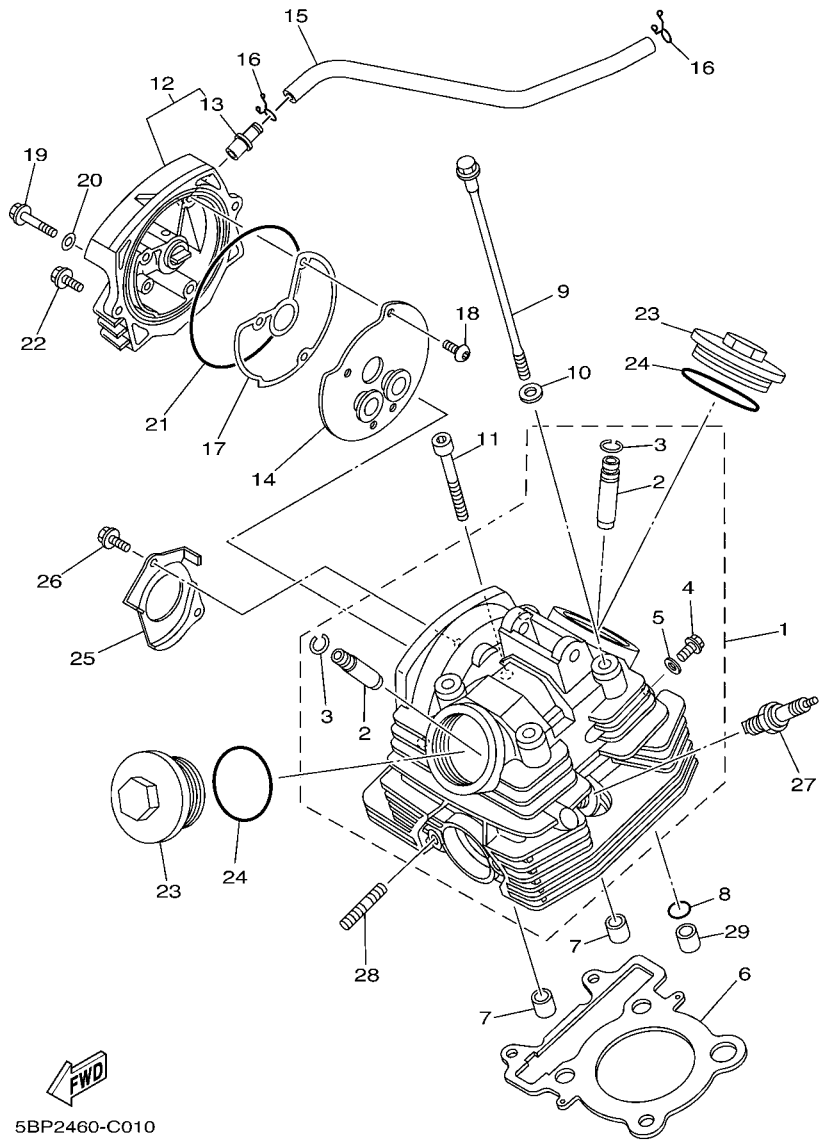

5BP2460-C010

FIG. 1 CYLINDER HEAD

REF. NO.	PART NO.	DESCRIPTION	SBP3				REMARKS
1	5BP-E1102-00	CYLINDER HEAD ASSY	1				
2	5H0-11133-11	.GUIDE, VALVE 1	2				
3	93440-10085	.CIRCLIP	2				
4	90153-06803	.SCREW, HEXAGON	1				
5	90430-06014	.GASKET	1				
6	5BP-E1181-00	GASKET, CYLINDER HEAD 1	1				
7	99530-14016	PIN, DOWEL	2				
8	93210-13657	O-RING	1				
9	90105-08195	BOLT, FLANGE	4				
10	90201-08609	WASHER, PLATE	4				
11	91317-08045	BOLT	2				
12	5BP-E1190-00	COVER, CYLINDER HEAD 1	1				
13	5BP-11167-00	.PIPE, BREATHER 2	1				
14	5BP-E1165-00	PLATE, BREATHER	1				
15	5BP-E1166-00	PIPE, BREATHER 1	1				
16	90467-12052	CLIP	2				
17	5BP-E1196-00	GASKET, CYLINDER HEAD SIDE	1				
18	92017-06010	BOLT, BUTTON HEAD	3				
19	95027-06030	BOLT, FLANGE	1				
20	90430-06014	GASKET	1				
21	93211-05471	O-RING	1				
22	95027-06020	BOLT, FLANGE	2				
23	5BP-E1186-00	COVER, CYLINDER HEAD SIDE 2	2				
24	93210-56589	O-RING	2				
25	5BP-E111F-00	PLATE	1				
26	95027-06012	BOLT, FLANGE	2				
27	94700-00845	PLUG, SPARK (NGK 8P8EA)	1				

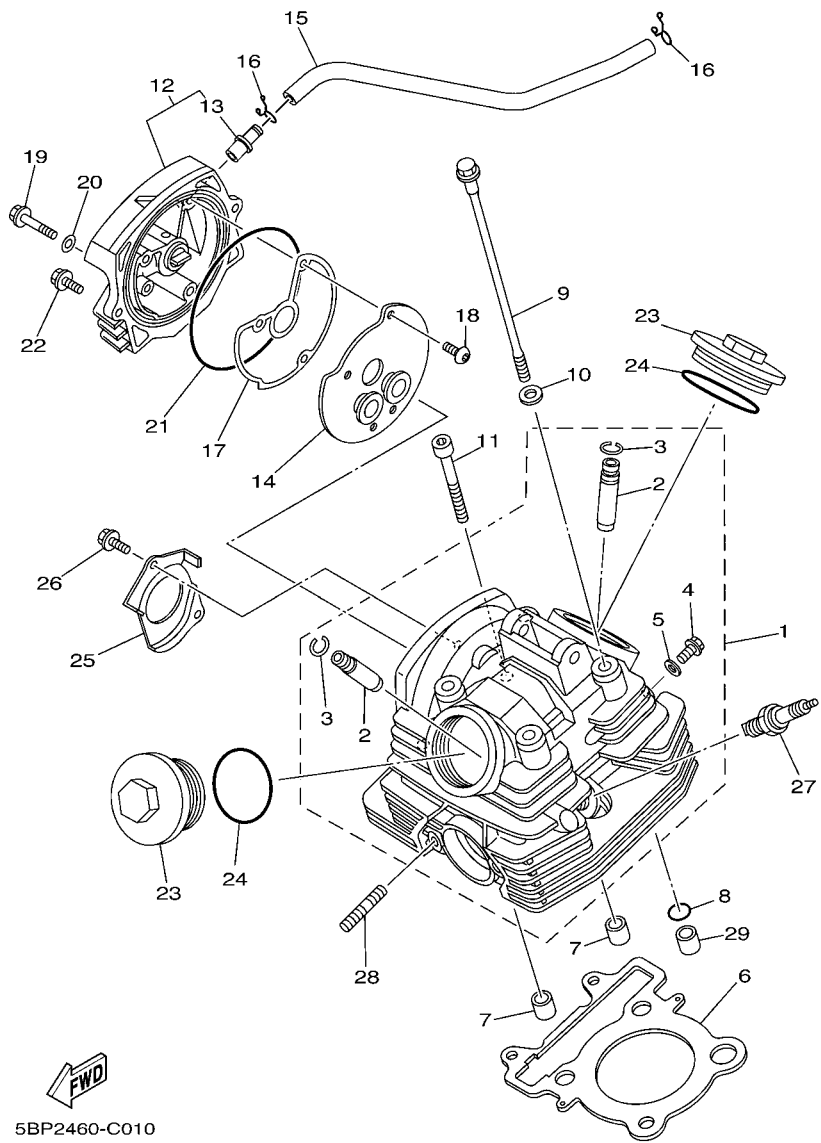

5BP2460-C010

FIG. 1 CYLINDER HEAD

REF. NO.	PART NO.	DESCRIPTION	SBP3				REMARKS
28	90116-08617	BOLT, STUD	2				
29	99530-12016	PIN, DOWEL	1				

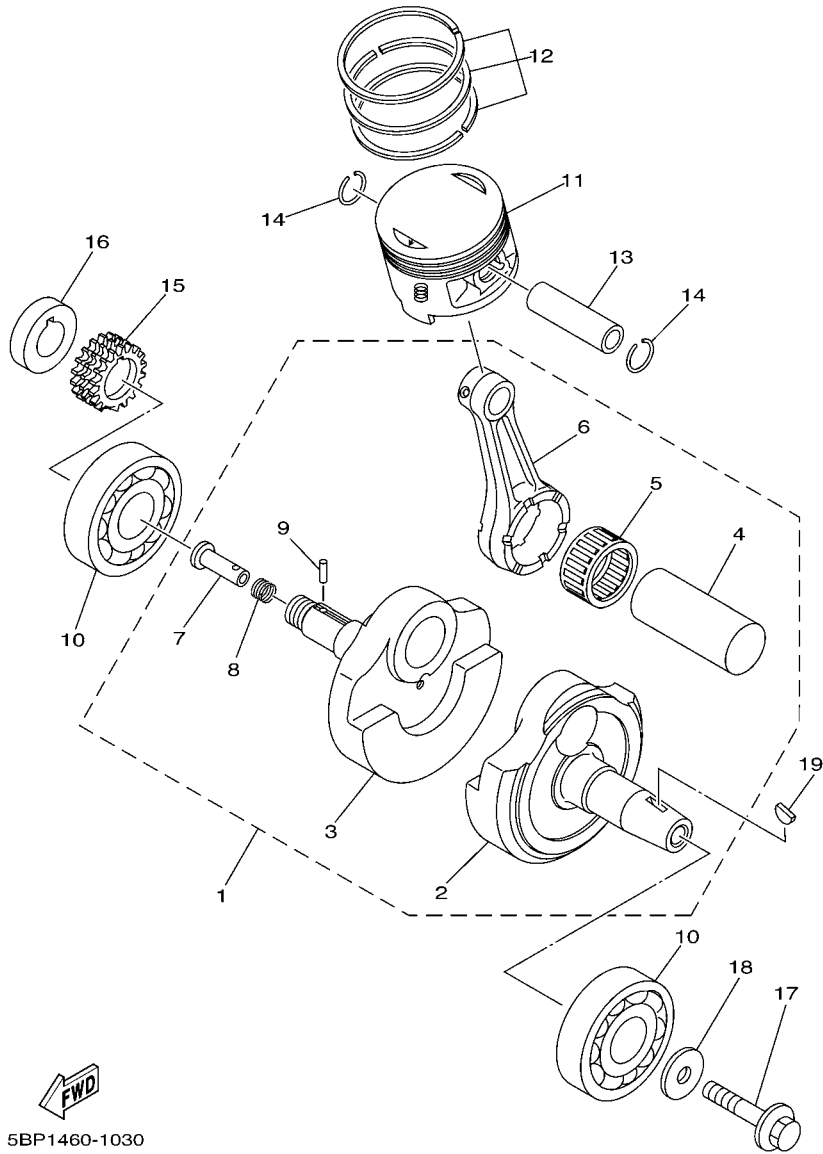

5BP1460-1030

FIG. 3 CRANKSHAFT & PISTON

REF. NO.	PART NO.	DESCRIPTION	SBP3				REMARKS
1	5BP-E1400-00	CRANKSHAFT ASSY	1				
2	5BP-E1412-00	.CRANK 1	1				
3	5BP-E1422-00	.CRANK 2	1				
4	5BP-11681-00	.PIN, CRANK 1	1				
5	93310-530X3	.BEARING	1				
6	29U-11651-00	.ROD, CONNECTING	1				
7	90240-07105	.PIN, CLEVIS	1				
8	90501-07629	.SPRING, COMPRESSION	1				
9	93602-13832	.PIN, DOWEL	1				
10	93306-37811	BEARING	2				
11	5BP-E1631-00	PISTON (STD)	1				
	5BP-E1636-00	PISTON (0.50MM O/S)	1				AP
	5BP-E1638-00	PISTON (1.00MM O/S)	1				AP
12	29U-11603-10	PISTON RING SET (STD)	1				
	29U-11605-10	PISTON RING SET (0.50MM O/S)	1				AP
	29U-11607-10	PISTON RING SET (1.00MM O/S)	1				AP
13	15A-11633-00	PIN, PISTON	1				
14	93450-17044	CIRCLIP	2				
15	5BP-11549-00	SPROCKET, CAM CHAIN	1				
16	5BP-11478-00	COLLAR	1				
17	90105-10430	BOLT, FLANGE	1				
18	90201-102R1	WASHER, PLATE	1				
19	90280-05013	KEY, WOODRUFF	1				

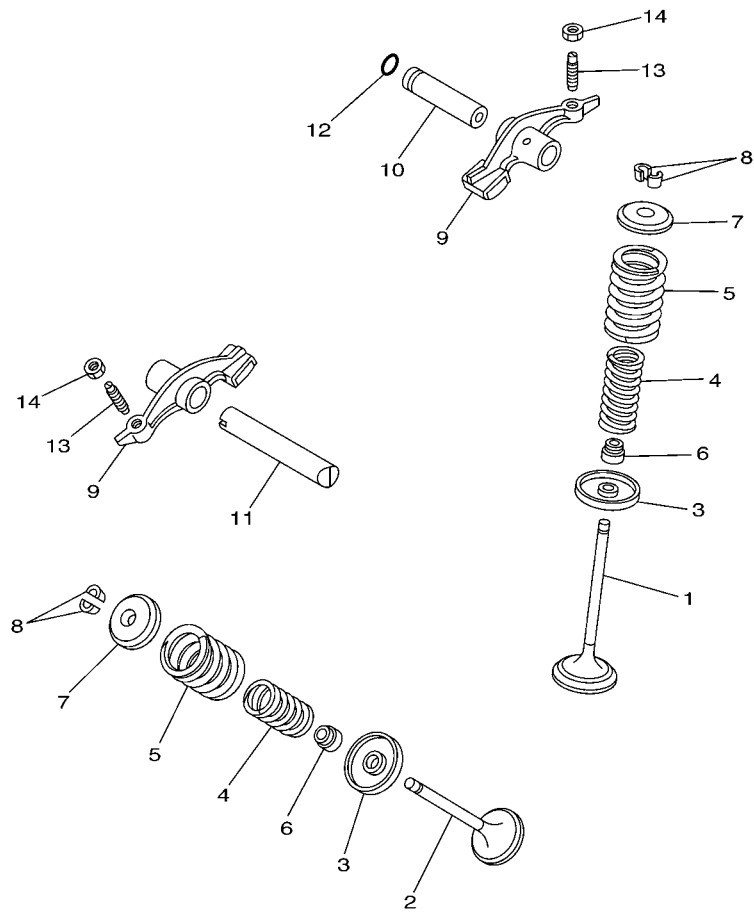

5BP1460-1040

FIG. 4 VALVE

REF. NO.	PART NO.	DESCRIPTION	SBP3				REMARKS
1	5BP-E2111-00	VALVE, INTAKE	1				
2	5BP-E2121-00	VALVE, EXHAUST	1				
3	4G0-12116-01	SEAT, VALVE SPRING	2				
4	11H-12113-00	SPRING, VALVE INNER	2				
5	11H-12114-00	SPRING, VALVE OUTER	2				
6	5H0-12119-00	SEAL, VALVE STEM	2				
7	4G0-12117-00	RETAINER, VALVE SPRING	2				
8	4G0-12118-00	COTTER, VALVE	4				
9	36X-12151-00	ARM, VALVE ROCKER	2				
10	5H0-12156-00	SHAFT, ROCKER 2	1				
11	5H0-12146-00	SHAFT, ROCKER	1				
12	93210-09894	O-RING	1				
13	5BP-12159-01	SCREW, VALVE ADJUSTING	2				
14	90170-06128	NUT	2				

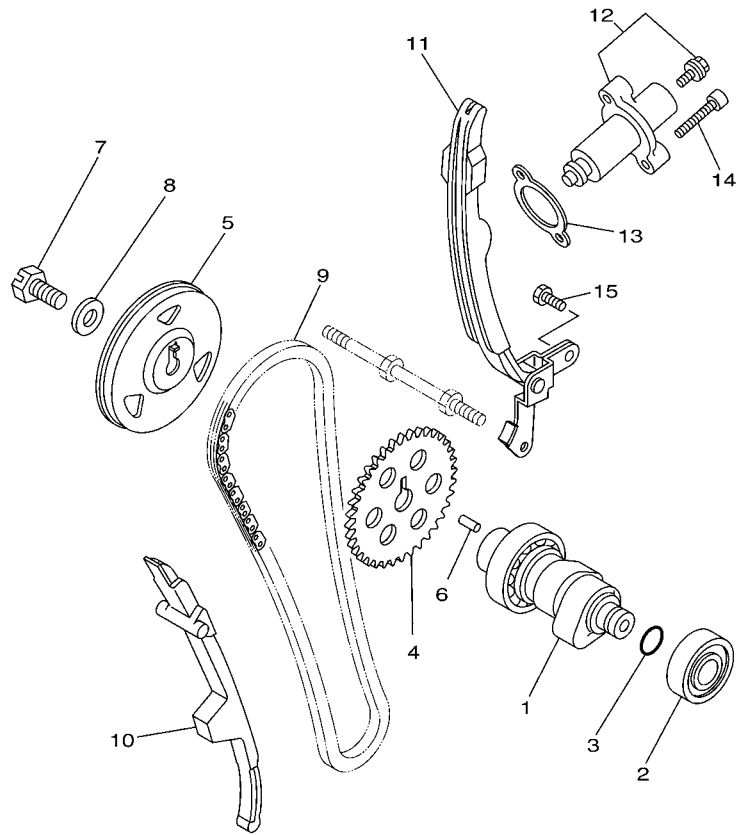

5BP1460-1050

FIG. 5 CAMSHAFT & CHAIN

REF. NO.	PART NO.	DESCRIPTION	SBP3				REMARKS
1	5BP-E2170-00	CAMSHAFT ASSY 1	1				
2	93306-252Y0	BEARING	1				
3	93210-11453	O-RING	1				
4	5BP-E2176-00	SPROCKET, CAM CHAIN	1				
5	5BP-11145-00	PLATE, BREATHER 2	1				
6	93604-10011	PIN, DOWEL	1				
7	90109-10675	BOLT	1				
8	90201-10591	WASHER, PLATE	1				
9	94568-57104	CHAIN	1				
10	5BP-12231-00	GUIDE, STOPPER 1	1				
11	5BP-12241-00	GUIDE, STOPPER 2	1				
12	5BP-12210-00	TENSIONER ASSY, CAM CHAIN	1				
13	5BP-E2213-00	GASKET, TENSIONER CASE	1				
14	91317-06025	BOLT	2				
15	97017-06014	BOLT	1				

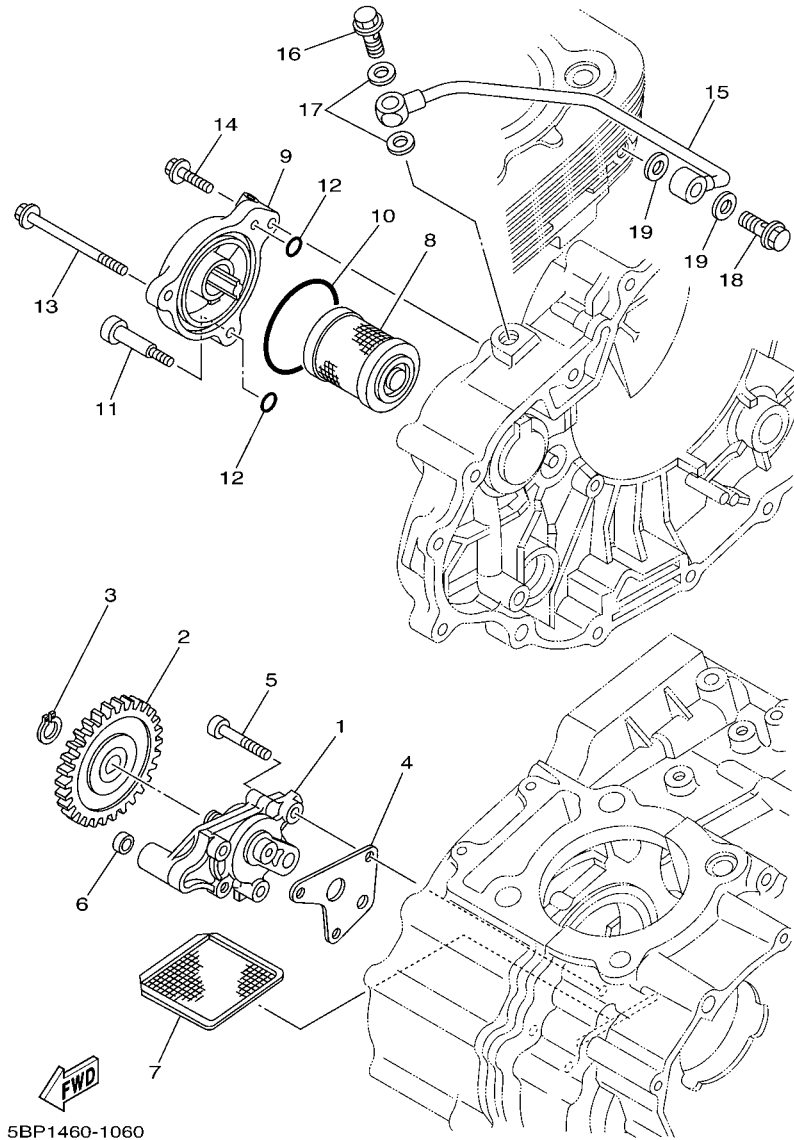
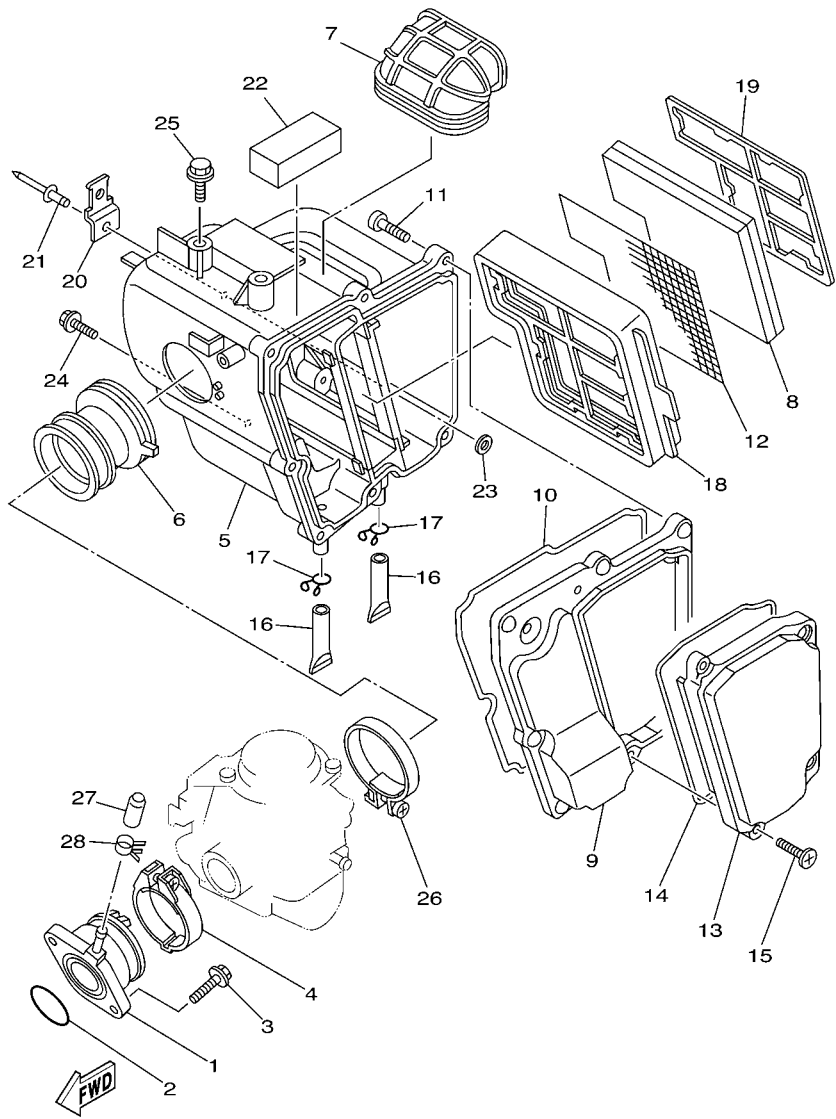

FIG. 6 OIL PUMP

REF. NO.	PART NO.	DESCRIPTION	SBP3				REMARKS
1	5BP-E3300-00	OIL PUMP ASSY	1				
2	5BP-13326-01	GEAR, PUMP DRIVEN 2 (38T)	1				
3	99009-11400	CIRCLIP	1				
4	5BP-E3329-00	GASKET, PUMP COVER	1				
5	98507-06035	SCREW, PAN HEAD	3				
6	90430-06156	GASKET	1				
7	4ST-E3411-00	STRAINER, OIL	1				
8	1UY-13440-02	ELEMENT ASSY, OIL CLEANER	1				
9	5BP-E3447-00	COVER, OIL ELEMENT	1				
10	93210-548A1	O-RING	1				
11	90109-06419	BOLT	1				
12	93210-07896	O-RING	2				
13	95027-06070	BOLT, FLANGE	1				
14	95027-06020	BOLT, FLANGE	1				
15	5BP-E3161-00	PIPE, DELIVERY 1	1				
16	90401-10003	BOLT, UNION	1				
17	90430-10171	GASKET	2				
18	90401-08002	BOLT, UNION	1				
19	90430-08119	GASKET	2				



5BP1460-1070

FIG. 7 INTAKE

REF. NO.	PART NO.	DESCRIPTION	SBP3				REMARKS
1	5BP-E3586-00	JOINT, CARBURETOR 1	1				
2	93210-35895	O-RING	1				
3	97007-06020	BOLT	2				
4	5BP-E3575-00	BAND	1				
5	5BP-E4408-00	AIR FILTER CASE COMP.	1				
6	5BP-E4453-00	JOINT, AIR CLEANER 1	1				
7	5BP-E4437-00	DUCT	1				
8	5BP-E4451-00	ELEMENT, AIR CLEANER	1				
9	5BP-E4412-00	CAP, CLEANER CASE 1	1				
10	5BP-E4462-00	SEAL	1				
11	97707-50520	SCREW, TAPPING	7				
12	5BP-E444A-00	NET, FLAME ARRESTER1	1				
13	5BP-E4422-00	CAP, CLEANER CASE 2	1				
14	5BP-E4452-00	SEAL	1				
15	90154-05013	SCREW, BINDING	4				
16	4ST-E443E-00	PIPE, DRAIN	2				
17	90467-11106	CLIP	2				
18	5BP-E4458-00	GUIDE	1				
19	5BP-E4472-00	PLATE, ELEMENT	1				
20	5BP-H1953-00	STAY, RELAY	1				
21	90267-40077	RIVET, BLIND	1				
22	5BP-E4425-00	DAMPER 1	1				
23	92907-04200	WASHER	1				
24	90119-06114	BOLT, WITH WASHER	2				
25	95827-06014	BOLT, FLANGE	2				
26	90460-56105	CLAMP, HOSE	1				
27	16G-13569-00	PLUG, BLIND	1				

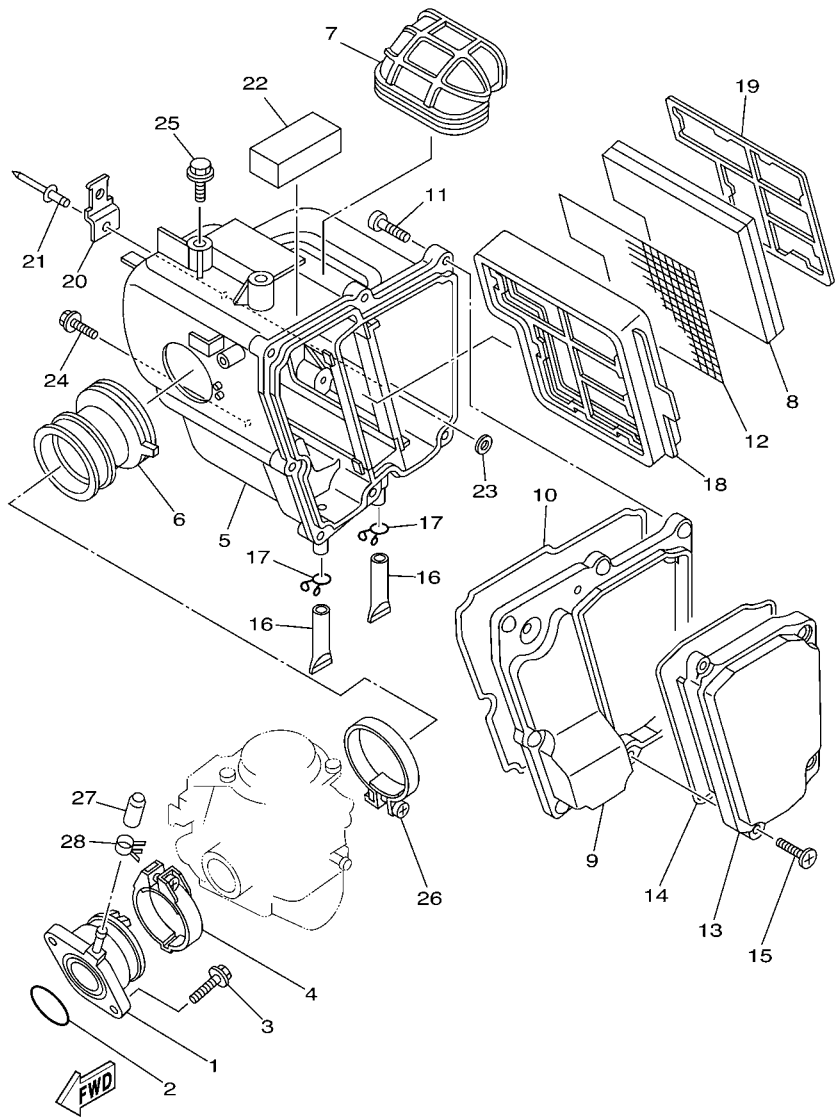

5BP1460-1070

FIG. 7 INTAKE

REF. NO.	PART NO.	DESCRIPTION	5BP3					REMARKS
28	90467-10039	CLIP	1					

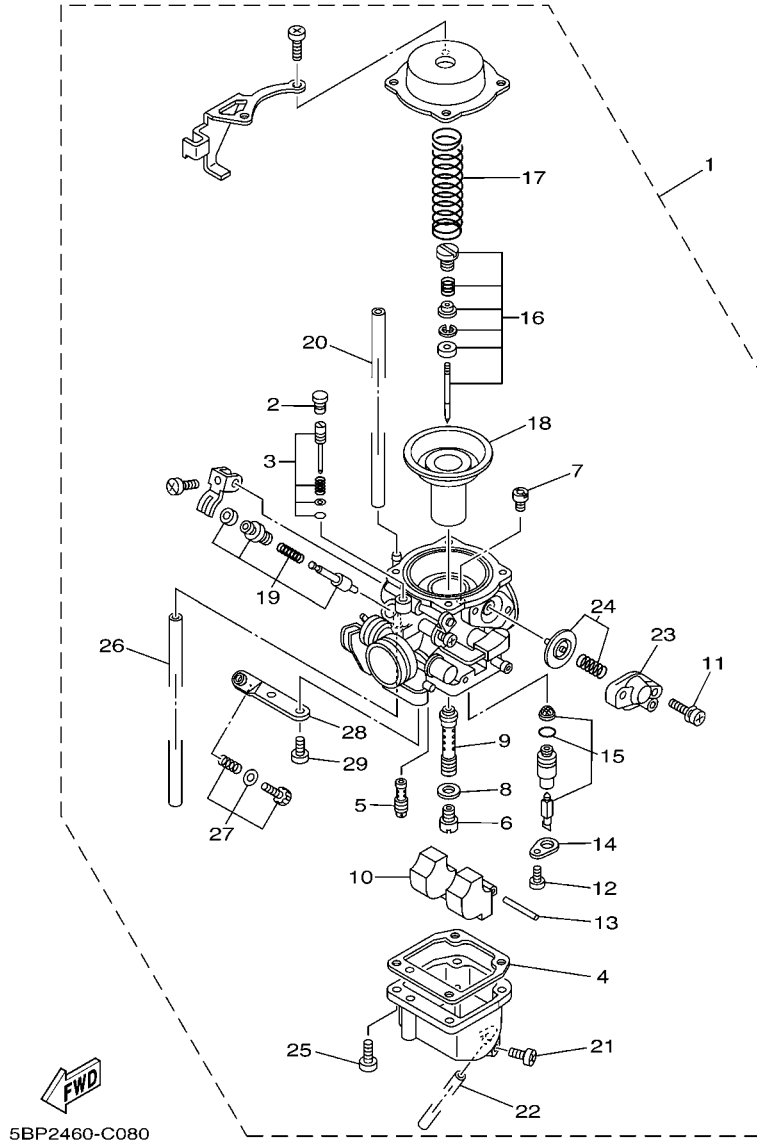

5BP2460-C080

FIG. 8 CARBURETOR

REF. NO.	PART NO.	DESCRIPTION	SBP3				REMARKS
1	5BP-14901-01	CARBURETOR ASSY 1	1				
2	22F-14991-00	.CAP	1				
3	3LN-14105-00	.PILOT SCREW SET	1				
4	46X-14984-00	.GASKET, FLOAT CHAMBER	1				
5	1NT-14142-17	.JET, PILOT (#17.5)	1				
6	620-14231-22	.JET, MAIN (#110)	1				
7	3G2-14231-13	.JET, POWER (# 65)	1				
8	137-14153-00	.WASHER, MAIN JET	1				
9	5BP-14141-32	.NOZZLE, MAIN	1				
10	4G0-14985-00	.FLOAT	1				
11	97607-04114	.SCREW,WITH WASHER	2				
12	98507-04006	.SCREW, PAN HEAD	1				
13	537-14186-00	.PIN, FLOAT	1				
14	2H0-14146-00	.PLATE	1				
15	4HM-14107-20	.NEEDLE VALVE SET	1				
16	5BP-1490J-00	.NEEDLE SET	1				
17	4VR-14933-00	.SPRING, DIAPHRAGM	1				
18	5BP-14940-00	.DIAPHRAGM ASSY	1				
19	5BP-1410A-00	.STARTER SET	1				
20	80N-14987-00	.HOSE	1				
21	12R-14191-00	.PLUG, DRAIN	1				
22	3Y3-14196-00	.PIPE	1				
23	5BP-14280-00	.COVER, CARBURETOR	1				
24	5BP-1490H-00	.DIAPHRAGM SET 5	1				
25	97607-04114	.SCREW,WITH WASHER	4				
26	5BP-14987-00	.HOSE	1				
27	5BP-1490K-00	.STOP SCREW SET	1				

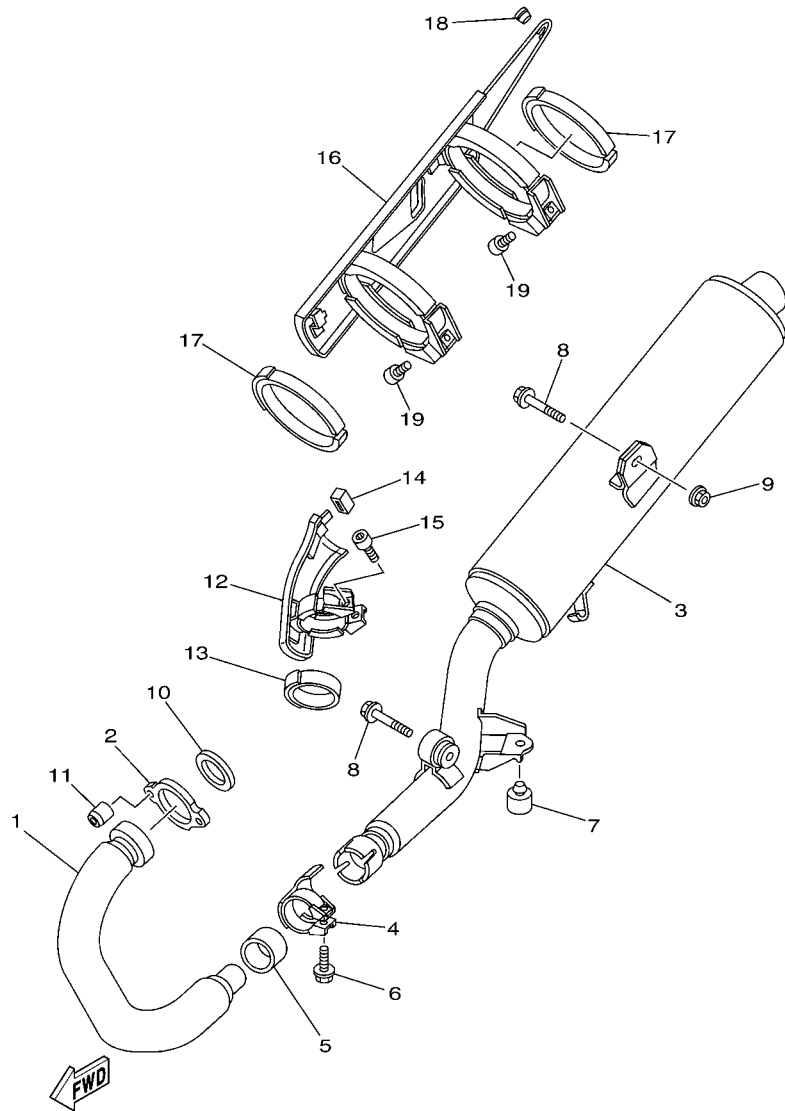

5BP1460-1090

FIG. 9 EXHAUST

REF. NO.	PART NO.	DESCRIPTION	SBP3				REMARKS
1	5BP-E4611-00-93	PIPE, EXHAUST 1	1				CM
2	5BP-E4612-00	NUT, RING	1				
3	5BP-E4711-00-93	MUFFLER 1	1				CM
4	5BP-E4789-00	BAND, SILENCER	1				
5	3YF-14714-00	GASKET, MUFFLER	1				
6	95027-08025	BOLT, FLANGE	1				
7	4YY-F7114-00	STOPPER, MAIN STAND	1				
8	95817-08035	BOLT, FLANGE	2				
9	95707-08500	NUT, FLANGE	1				
10	3GD-14613-00	GASKET, EXHAUST PIPE	1				
11	90179-08004	NUT	2				
12	5BP-E4718-00	PROTECTOR, MUFFLER 1	1				
13	5BP-14737-00	DAMPER, MUFFLER	1				
14	5BP-E4757-00	DAMPER, MUFFLER 2	1				
15	91314-06040	BOLT	1				
16	5BP-E4728-00	PROTECTOR, MUFFLER 2	1				
17	5BP-14747-00	DAMPER, MUFFLER	2				
18	5BP-E4768-00	STOPPER	1				
19	91314-08040	BOLT	2				

FIG. 10 CRANKCASE

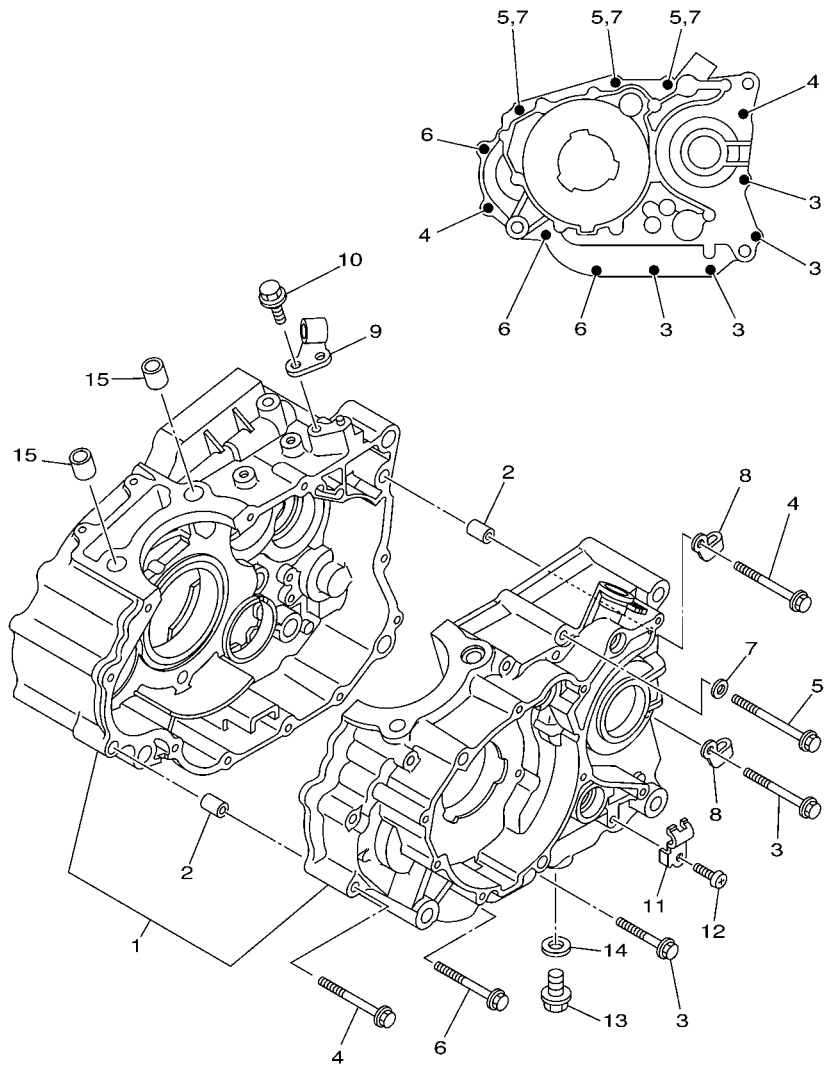

5BP1460-1100

REF. NO.	PART NO.	DESCRIPTION	SBP3				REMARKS
1	5BP-E5150-01	CRANKCASE ASSY	1				
2	99530-10114	PIN, DOWEL	2				
3	95027-06045	BOLT, FLANGE	4				
4	95027-06060	BOLT, FLANGE	2				
5	95027-06070	BOLT, FLANGE	3				
6	95027-06055	BOLT, FLANGE	3				
7	90430-06014	GASKET	3				
8	90462-08225	CLAMP	2				
9	5BP-E5441-00	HOLDER, CLUTCH CABLE	1				
10	95817-06016	BOLT, FLANGE	1				
11	90462-10215	CLAMP	1				
12	98507-06010	SCREW, PAN HEAD	1				
13	90340-12808	PLUG, STRAIGHT SCREW	1				
14	90430-12213	GASKET	1				
15	99530-14016	PIN, DOWEL	2				
<hr/>							
<hr/>							
<hr/>							
<hr/>							
<hr/>							

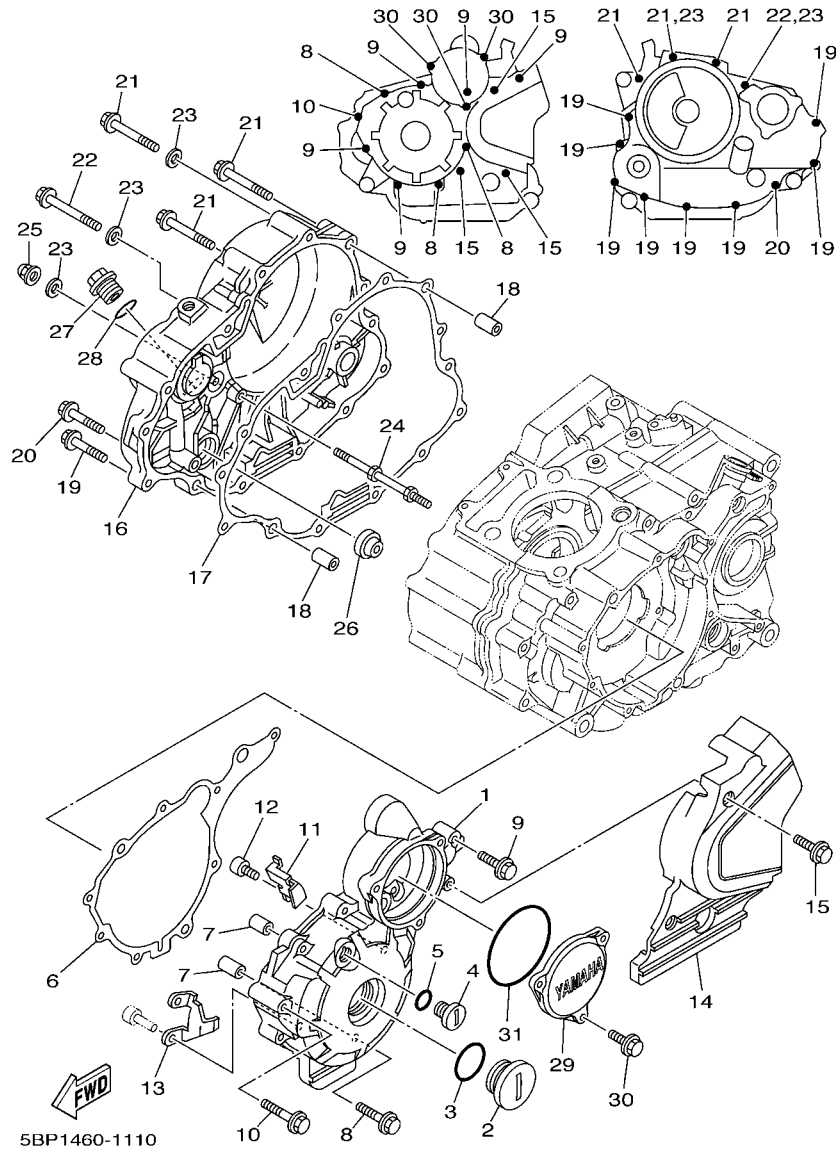

FIG. 11 CRANKCASE COVER 1

REF. NO.	PART NO.	DESCRIPTION	SBP3				REMARKS
1	5BP-E5411-01	COVER, CRANKCASE 1	1				
2	90340-32069	PLUG, STRAIGHT SCREW	1				
3	93210-328G3	O-RING	1				
4	90340-14068	PLUG, STRAIGHT SCREW	1				
5	93210-148F8	O-RING	1				
6	5BP-E5451-01	GASKET, CRANKCASE COVER 1	1				
7	99530-10114	PIN, DOWEL	2				
8	95027-06040	BOLT, FLANGE	3				
9	95027-06030	BOLT, FLANGE	5				
10	95027-06045	BOLT, FLANGE	1				
11	90465-16832	CLAMP	1				
12	91317-05012	BOLT	1				
13	4ST-E5113-00	PLATE	1				
14	5BP-E5418-00-35	COVER, CHAIN CASE	1				SL
15	95027-06016	BOLT, FLANGE	3				
16	5BP-E5421-01	COVER, CRANKCASE 2	1				
17	5BP-E5461-00	GASKET, CRANKCASE COVER 2	1				
18	99530-10114	PIN, DOWEL	2				
19	95027-06025	BOLT, FLANGE	8				
20	95027-06035	BOLT, FLANGE	1				
21	95027-06050	BOLT, FLANGE	3				
22	95027-06055	BOLT, FLANGE	1				
23	90430-06014	GASKET	3				
24	5BP-E5481-00	BOLT 1	1				
25	90176-06065	NUT, CROWN	1				
26	3Y1-15361-00	GAUGE, LEVEL	1				
27	90340-20800	PLUG, STRAIGHT SCREW	1				

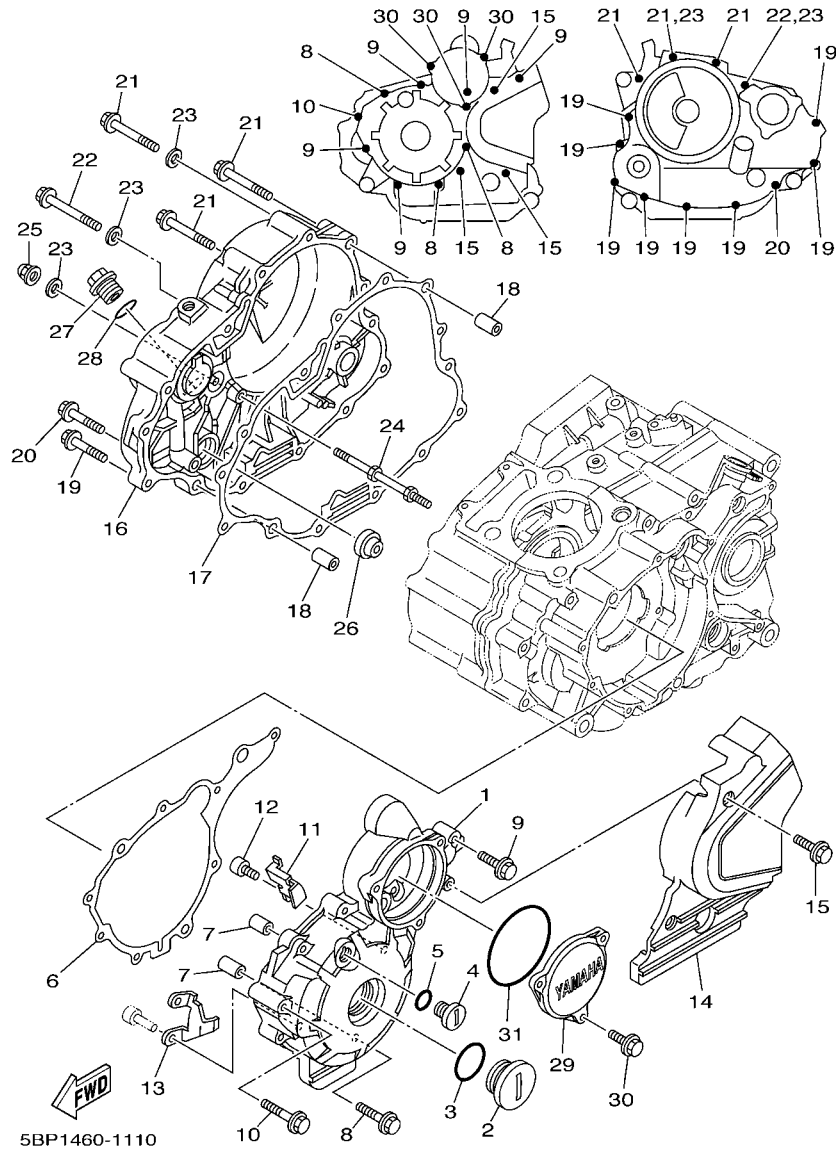
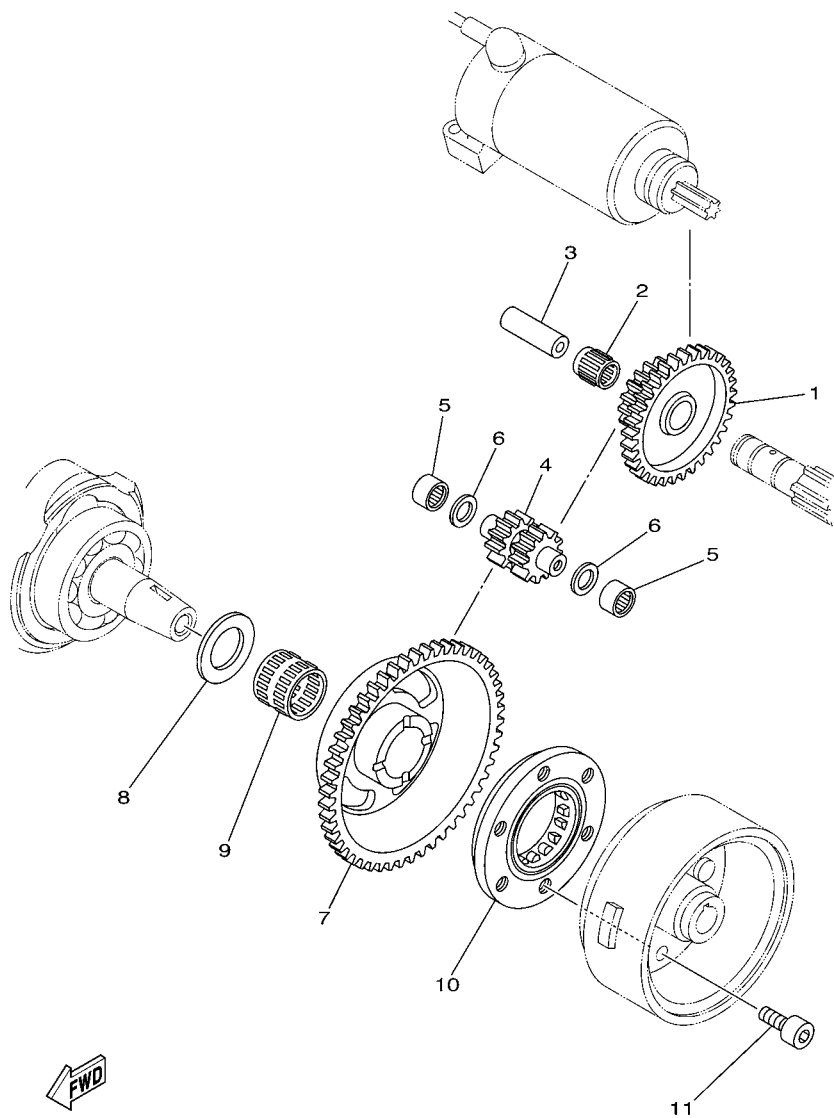

FIG. 11 CRANKCASE COVER 1

REF. NO.	PART NO.	DESCRIPTION	SBP3				REMARKS
28	93210-198J0	O-RING	1				
29	5BP-E5415-00-35	COVER, GENERATOR	1				SL
30	95027-06016	BOLT, FLANGE	3				
31	93210-74424	O-RING	1				



 5BP1460-1120

FIG. 12 STARTER CLUTCH

REF. NO.	PART NO.	DESCRIPTION	SBP3				REMARKS
1	5BP-15512-00	GEAR, IDLER 1	1				
2	93310-212X7	BEARING	1				
3	4GY-15521-00	SHAFT 1	1				
4	4GY-15517-01	GEAR, IDLER 2	1				
5	93315-112Y8	BEARING	2				
6	296-13147-00	SHIM	2				
7	4GY-15515-00	GEAR 3	1				
8	90201-25291	WASHER, PLATE	1				
9	93310-225X8	BEARING	1				
10	5BP-15590-00	STARTER ONE-WAY ASSY	1				
11	91317-08016	BOLT	3				

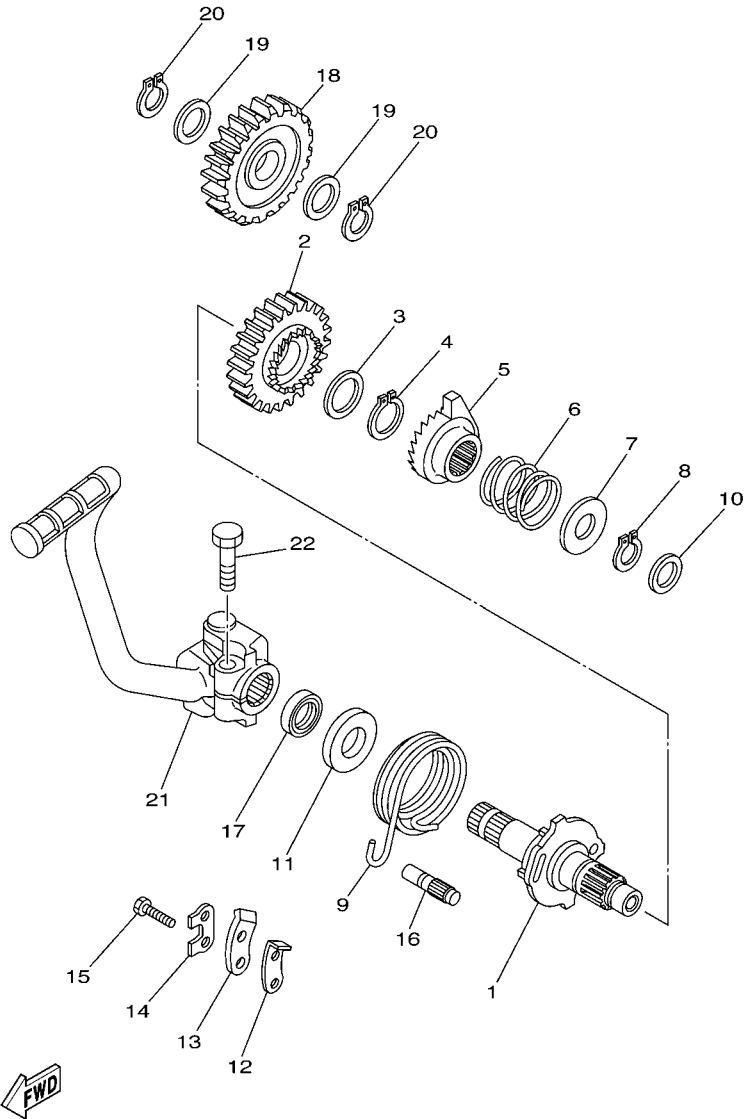

5BP1460-1130



FIG. 13 STARTER

REF. NO.	PART NO.	DESCRIPTION	SBP3				REMARKS
1	5BP-15660-00	KICK AXLE ASSY	1				
2	4GY-15641-10	GEAR, KICK	1				
3	90201-20685	WASHER, PLATE (T=0.5)	1				
4	93410-20038	CIRCLIP	1				
5	4GY-15671-00	WHEEL, RATCHET	1				
6	90501-16107	SPRING, COMPRESSION	1				
7	90201-155K6	WASHER, PLATE	1				
8	99009-15400	CIRCLIP	1				
9	90508-324B5	SPRING, TORSION	1				
10	90201-15701	WASHER, PLATE (T=1.0)	1				
11	90560-17239	SPACER	1				
12	2NX-15668-00	STOPPER	1				
13	5BP-15674-00	GUIDE, RATCHET WHEEL	1				
14	214-15686-00	WASHER, LOCK	1				
15	97027-06016	BOLT	2				
16	55V-15668-00	STOPPER	1				
17	93102-17263	OIL SEAL	1				
18	4GY-15651-10	GEAR, KICK IDLE	1				
19	90201-177G4	WASHER, PLATE	2				
20	99009-17400	CIRCLIP	2				
21	5BP-E5620-00	KICK CRANK ASSY	1				
22	97017-08030	BOLT	1				

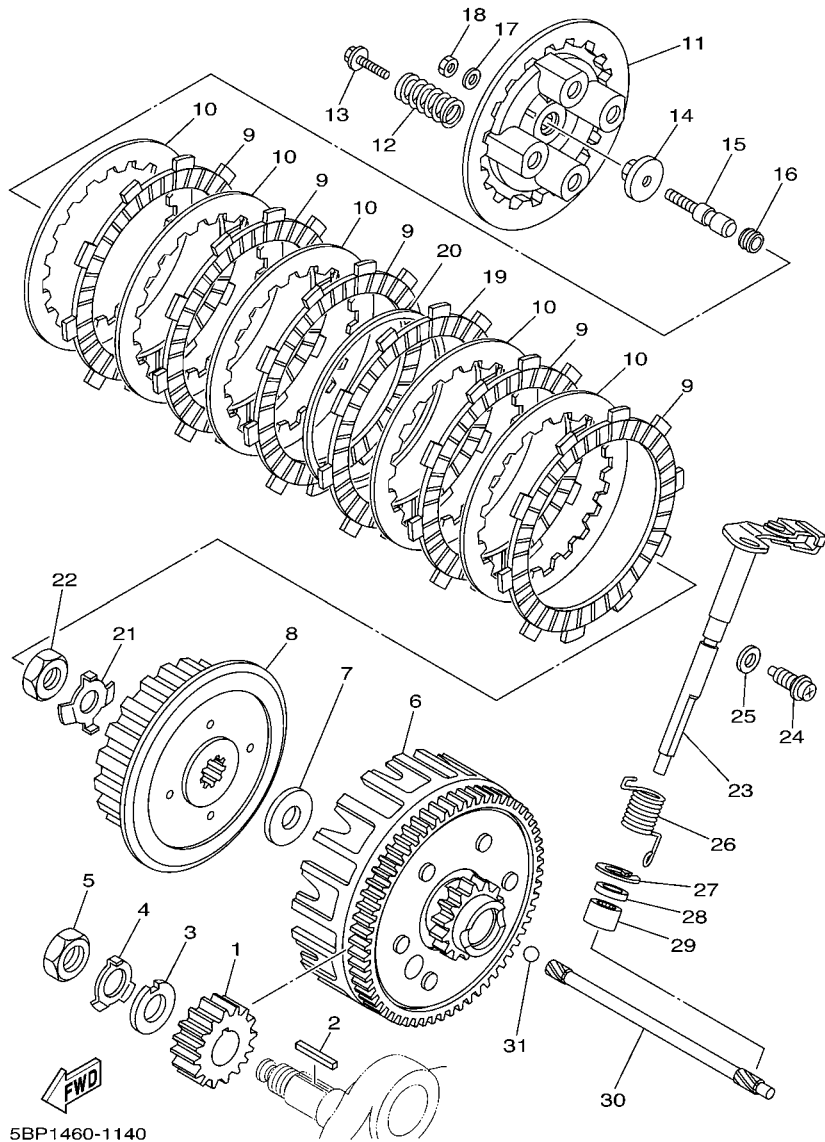
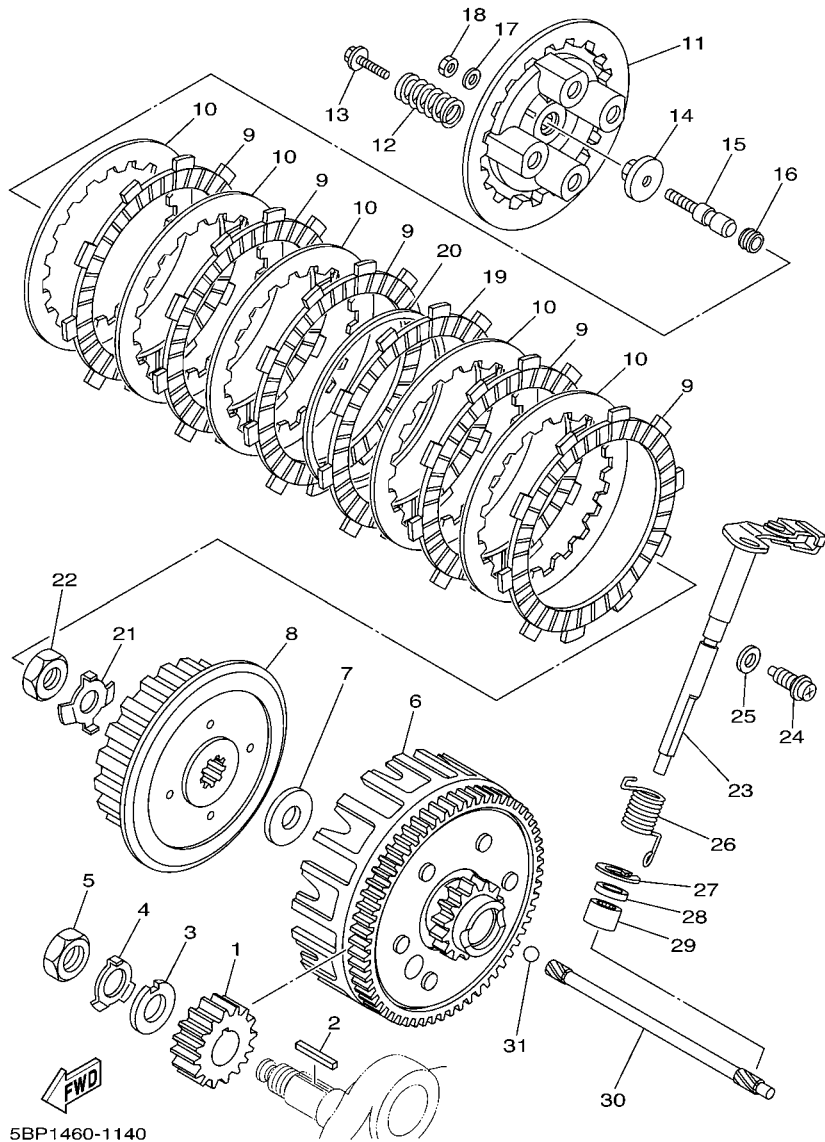

FIG. 14 CLUTCH

REF. NO.	PART NO.	DESCRIPTION	SBP3				REMARKS
1	5BP-16111-00	GEAR, PRIMARY DRIVE	1				
2	90282-05077	KEY, STRAIGHT	1				
3	90214-16063	WASHER, CLAW	1				
4	90215-16293	WASHER, LOCK	1				
5	90170-16425	NUT	1				
6	5BP-E6150-00	PRIMARY DRIVEN GEAR COMP.	1				
7	2LN-16154-00	PLATE, THRUST 1	1				
8	5BP-E6371-00	BOSS, CLUTCH	1				
9	537-16321-00	PLATE, FRICTION	5				
10	137-16324-00	PLATE, CLUTCH 1	5				
11	5BP-E6351-00	PLATE, PRESSURE 1	1				
12	90501-23630	SPRING, COMPRESSION	4				
13	90159-05011	SCREW, WITH WASHER	4				
14	1W1-16358-01	PLATE, PUSH	1				
15	4DN-16356-00	ROD, PUSH 1	1				
16	3YX-1635A-00	SEAL, ROD PUSH	1				
17	92907-06200	WASHER	1				
18	95307-06600	NUT	1				
19	36X-16321-00	PLATE, FRICTION	1				
20	1KH-16383-00	SPRING, CLUTCH BOSS	1				
21	90215-14186	WASHER, LOCK	1				
22	90170-14284	NUT	1				
23	5BP-16380-00	PUSH LEVER ASSY	1				
24	90149-08067	SCREW	1				
25	90430-08119	GASKET	1				
26	90508-203B3	SPRING, TORSION	1				
27	99009-20500	CIRCLIP	1				



5BP1460-1140

FIG. 14 CLUTCH

REF. NO.	PART NO.	DESCRIPTION	SBP3				REMARKS
28	93102-12862	OIL SEAL	1				
29	93315-112Y8	BEARING	1				
30	4GY-16357-00	ROD, PUSH 2	1				
31	93511-32017	BALL	1				

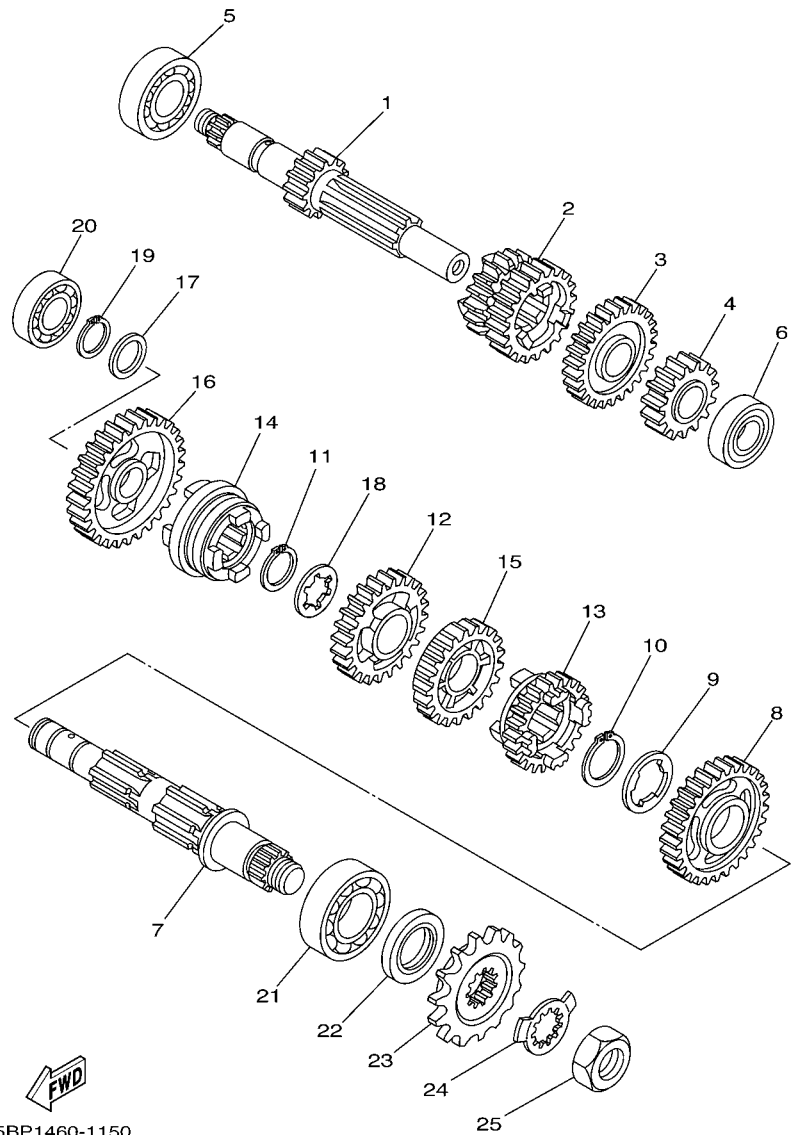

5BP1460-1150

FIG. 15 TRANSMISSION

REF. NO.	PART NO.	DESCRIPTION	SBP3				REMARKS
1	5BP-17411-00	AXLE, MAIN (14T/10T)	1				
2	5BP-17131-00	GEAR, 3RD PINION (22T/25T)	1				
3	5BP-17151-00	GEAR, 5TH PINION (27T)	1				
4	5BP-17121-00	GEAR, 2ND PINION (19T)	1				
5	93306-204X6	BEARING	1				
6	93306-003Y7	BEARING	1				
7	5BP-17402-00	DRIVE AXLE ASSY (22T)	1				
8	5BP-17221-00	GEAR, 2ND WHEEL (32T)	1				
9	90209-23241	WASHER	1				
10	93410-26067	CIRCLIP	1				
11	93410-22039	CIRCLIP	1				
12	5BP-17231-00	GEAR, 3RD WHEEL (28T)	1				
13	5BP-17251-00	GEAR, 5TH WHEEL (23T)	1				
14	5BP-17285-00	CLUTCH, DOG	1				
15	5BP-17241-00	GEAR, 4TH WHEEL (26T)	1				
16	5BP-17211-00	GEAR, 1ST WHEEL (36T)	1				
17	90201-177G4	WASHER, PLATE	1				
18	90209-18208	WASHER	1				
19	93410-17037	CIRCLIP	1				
20	93306-203X9	BEARING	1				
21	93306-205X4	BEARING	1				
22	93102-25226	OIL SEAL	1				
23	9382R-15802	SPROCKET, DRIVE (15T)	1				
24	90215-23265	WASHER, LOCK	1				
25	90179-18552	NUT	1				

FIG. 16 SHIFT CAM & FORK

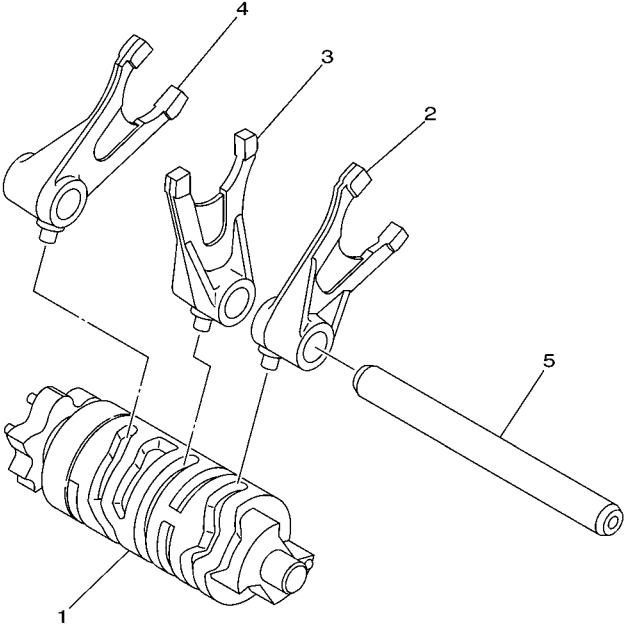

REF. NO.	PART NO.	DESCRIPTION	SBP3				REMARKS
1	5BP-18540-00	SHIFT CAM ASSY	1				
2	4GY-18511-00	FORK, SHIFT 1	1				
3	4GY-18512-00	FORK, SHIFT 2	1				
4	4GY-18513-00	FORK, SHIFT 3	1				
5	5BP-18531-00	BAR, SHIFT FORK GUIDE 1	1				

5BP1460-1160

FIG. 17 SHIFT SHAFT

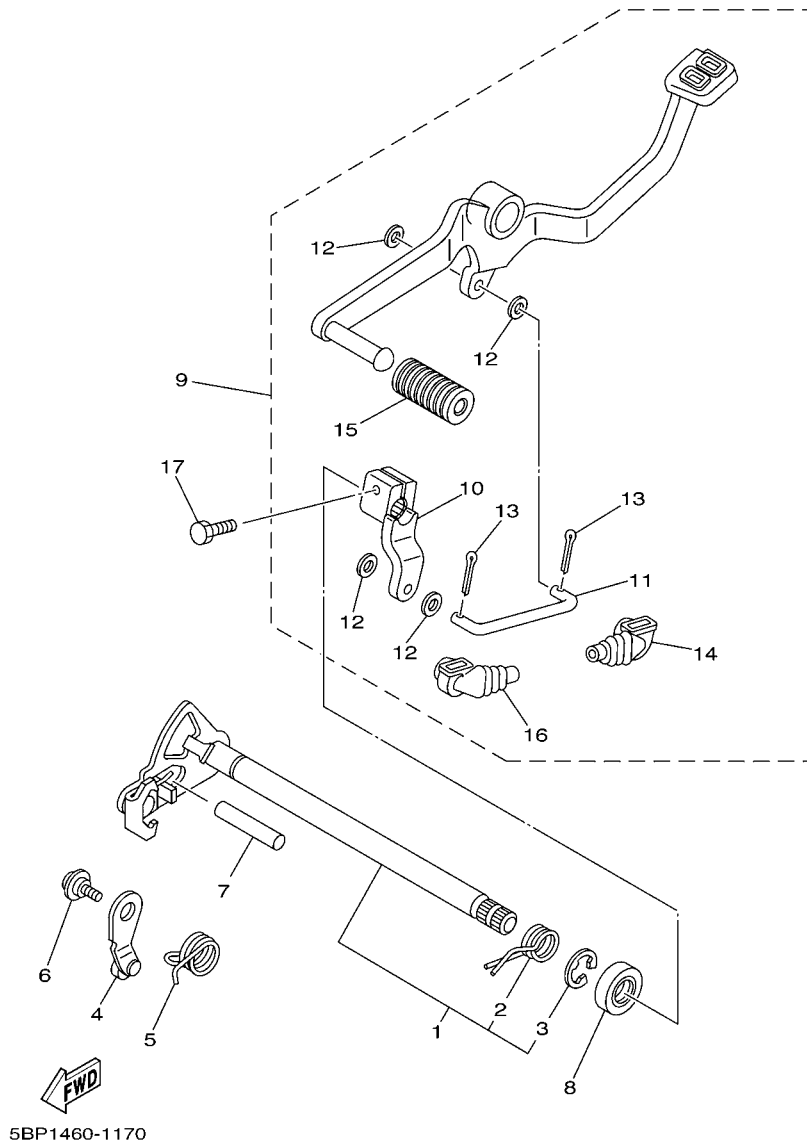

REF. NO.	PART NO.	DESCRIPTION	SBP3				REMARKS
1	5BP-18101-00	SHIFT SHAFT ASSY	1				
2	90508-323B2	.SPRING, TORSION	1				
3	99001-12600	.CIRCLIP	1				
4	5BP-18140-00	STOPPER LEVER ASSY	1				
5	90508-265B3	SPRING, TORSION	1				
6	90109-066G1	BOLT	1				
7	93608-43228	PIN, DOWEL	1				
8	93102-14209	OIL SEAL	1				
9	5BP-E8110-00	SHIFT PEDAL ASSY	1				
10	5BP-E8112-00	.ARM, SHIFT	1				
11	5BP-18115-00	.ROD, SHIFT	1				
12	92907-06200	.WASHER	4				
13	91401-20012	.PIN, COTTER	2				
14	5R2-18154-00	.COVER, DUST	1				
15	1EG-E8113-01	.COVER, SHIFT PEDAL	1				
16	10W-18154-00	.COVER, DUST	1				
17	97027-06020	BOLT	1				

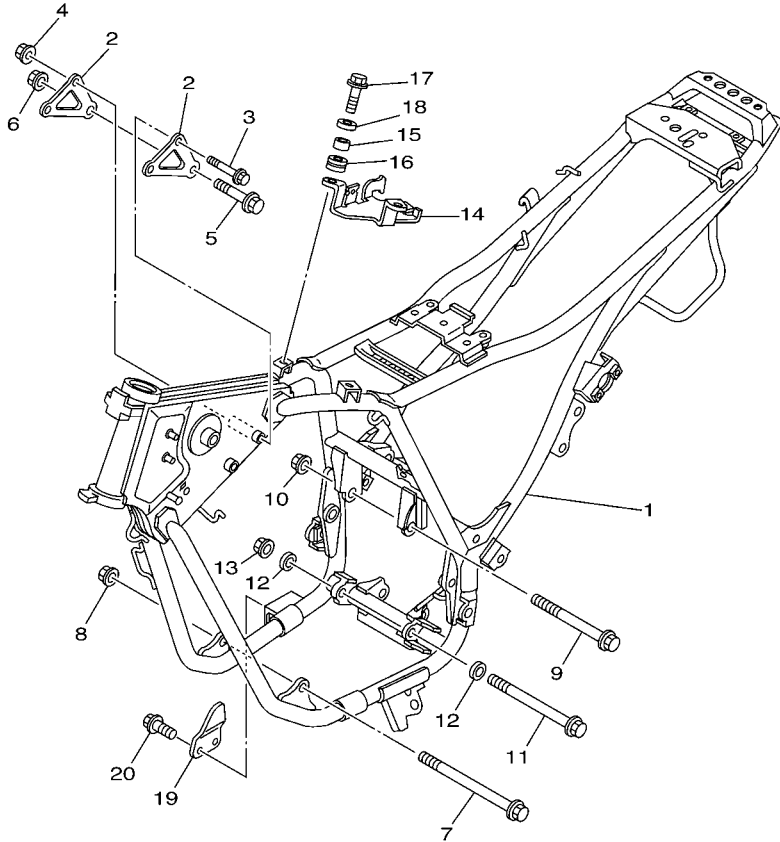

5BP1460-1180

FIG. 18 FRAME

REF. NO.	PART NO.	DESCRIPTION	SBP3				REMARKS
1	5BP-F1110-01	FRAME COMP.	1				
2	5BP-F1315-00	STAY, ENGINE 2	2				
3	95817-08070	BOLT, FLANGE	2				
4	95707-08500	NUT, FLANGE	2				
5	95817-10075	BOLT, FLANGE	1				
6	95707-10500	NUT, FLANGE	1				
7	90105-10161	BOLT, FLANGE	1				
8	95707-10500	NUT, FLANGE	1				
9	90105-10701	BOLT, FLANGE	1				
10	95707-10500	NUT, FLANGE	1				
11	90105-107A7	BOLT, FLANGE	1				
12	90201-101J1	WASHER, PLATE	2				
13	95707-10500	NUT, FLANGE	1				
14	5BP-F128A-00	BRACKET, REGULATOR	1				
15	90387-068W6	COLLAR	2				
16	90480-12888	GROMMET	2				
17	95807-06020	BOLT, FLANGE	2				
18	90201-06069	WASHER, PLATE	2				
19	5BP-F118W-00	STOPPER	1				
20	95817-08016	BOLT, FLANGE	2				

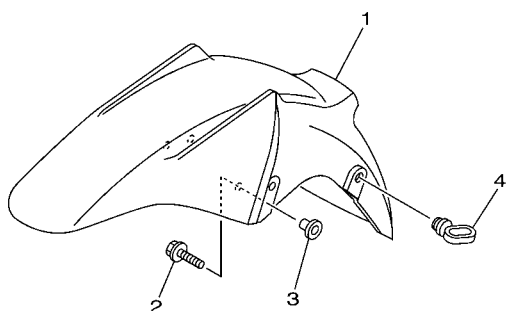
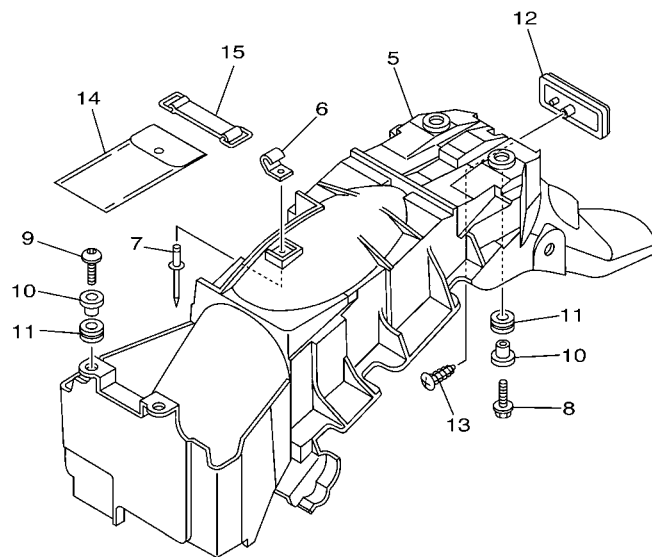

5BP3460-D190

FIG. 19 FENDER

REF. NO.	PART NO.	DESCRIPTION	SBP3				REMARKS
1	5BP-F1511-00-P1	FENDER, FRONT	1				UR DPBMC
	5BP-F1511-00-33	FENDER, FRONT	1				UR YB
	5BP-F1511-00-P2	FENDER, FRONT	1				UR VOM2
2	90119-06044	BOLT, WITH WASHER	4				
3	90387-062M9	COLLAR	4				
4	4ST-F1518-00	HOLDER, CABLE	1				
5	5BP-F1611-01	FENDER, REAR	1				
6	5BP-F162A-00	HOOK	1				
7	90267-40075	RIVET, BLIND	1				
8	95807-06020	BOLT, FLANGE	2				
9	92017-06020	BOLT, BUTTON HEAD	2				
10	90387-06816	COLLAR	4				
11	90480-10289	GROMMET	4				
12	4US-H5130-00	REAR REFLECTOR ASSY	1				
13	97707-40012	SCREW, TAPPING	1				
14	5BP-F8100-00	TOOL KIT	1				
15	4ST-H2131-00	BAND, BATTERY	1				

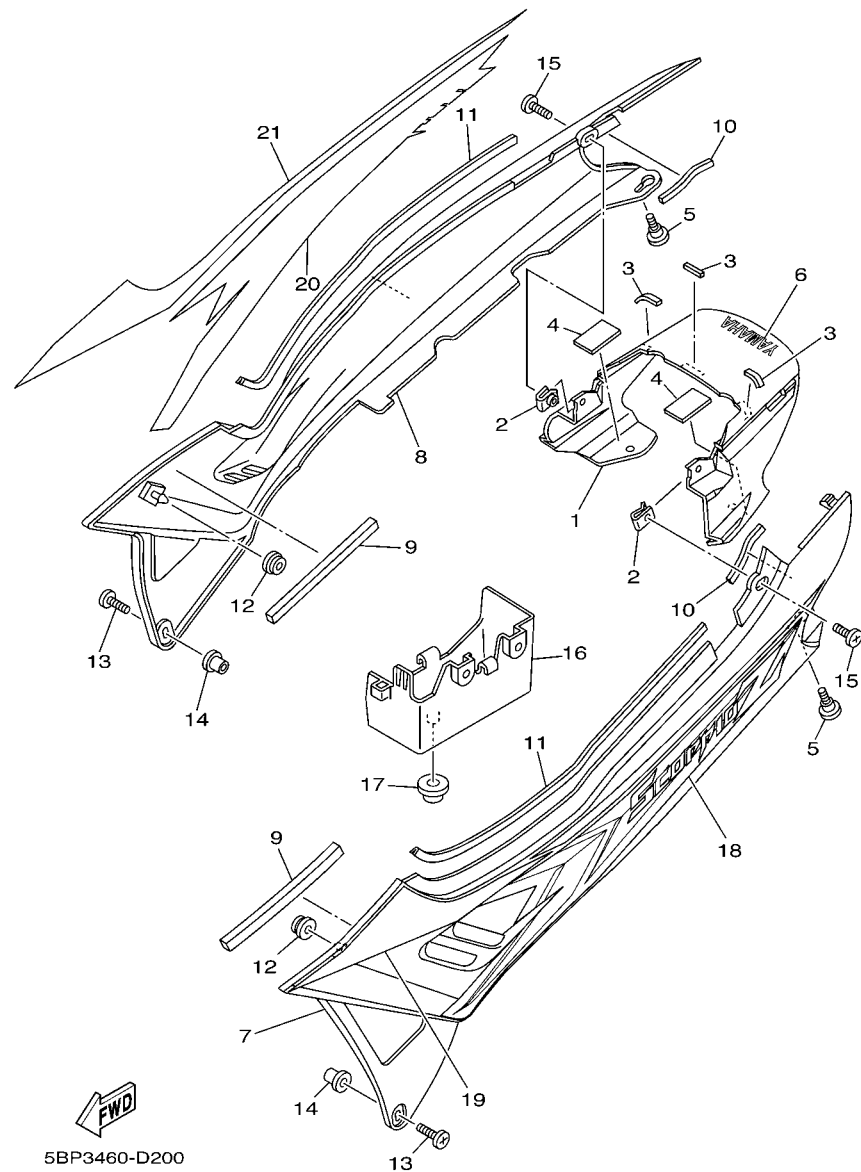

FIG. 20 SIDE COVER

REF. NO.	PART NO.	DESCRIPTION	SBP3			REMARKS
1	5BP-F1651-00-P2	COVER, REAR FENDER	1			S3
2	90183-05014	NUT, SPRING	2			
3	5BP-F1639-00	DAMPER 2	3			
4	5BP-F1652-00	PROTECTOR	2			
5	90149-05325	SCREW	2			
6	99234-00080	EMBLEM, YAMAHA	1			
7	5BP-F1711-00-P2	COVER, SIDE 1	1			S3
8	5BP-F1721-00-P2	COVER, SIDE 2	1			S3
9	5BP-F174X-00	DAMPER	2			
10	5BP-F174Y-00	DAMPER	2			
11	5BP-F8376-00	TRIM	2			
12	90480-13867	GROMMET	2			
13	98907-06020	SCREW, BIND	2			
14	90179-06524	NUT	2			
15	98907-05012	SCREW, BIND	2			
16	5BP-F177G-00	BOX, BATTERY	1			
17	90480-22362	GROMMET	1			
18	5BP-F173E-50	GRAPHIC 1	1			UR FOR DPBMC
	5BP-F173E-60	GRAPHIC 1	1			UR FOR YB
	5BP-F173E-70	GRAPHIC 1	1			UR FOR VOM2
19	5BP-F174G-20	GRAPHIC 3	1			UR FOR DPBMC
	5BP-F174G-30	GRAPHIC 3	1			UR FOR YB
	5BP-F174G-40	GRAPHIC 3	1			UR FOR VOM2
20	5BP-F173F-50	GRAPHIC 2	1			UR FOR DPBMC
	5BP-F173F-60	GRAPHIC 2	1			UR FOR YB
	5BP-F173F-70	GRAPHIC 2	1			UR FOR VOM2
21	5BP-F174H-20	GRAPHIC 4	1			UR FOR DPBMC

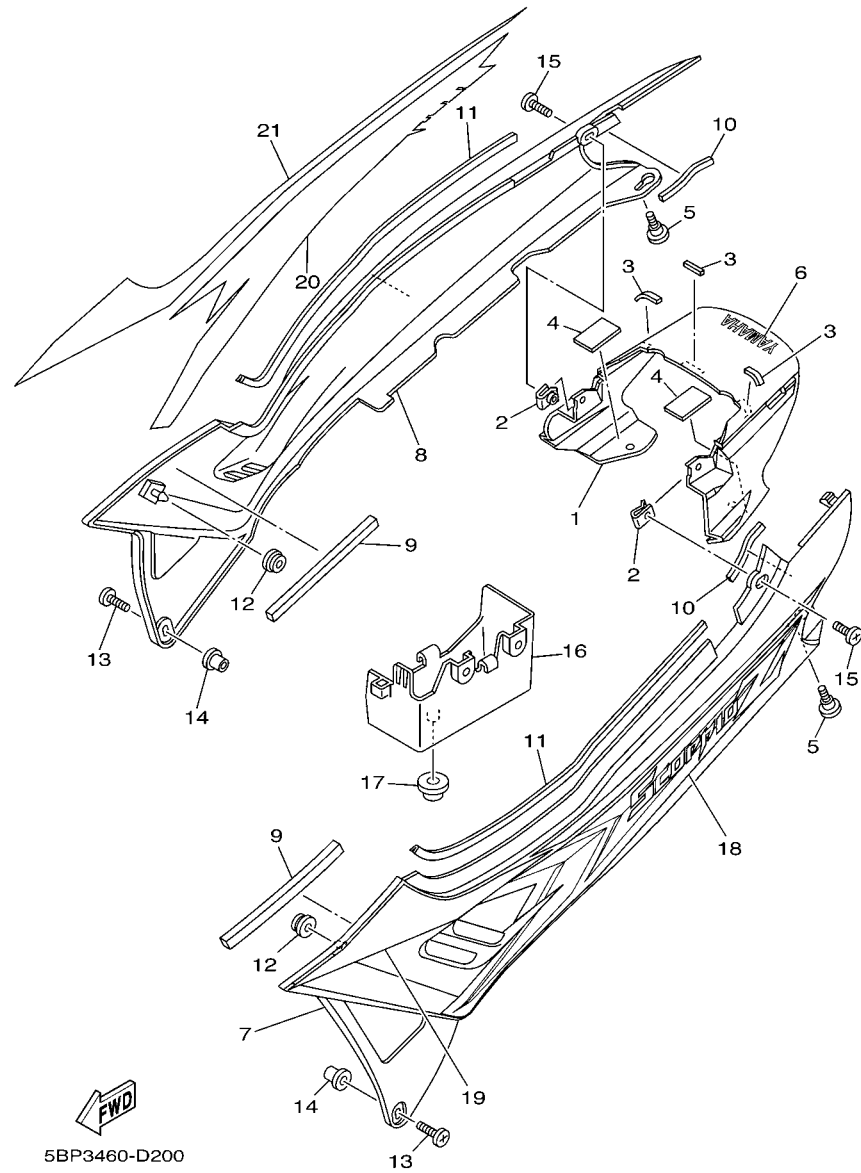
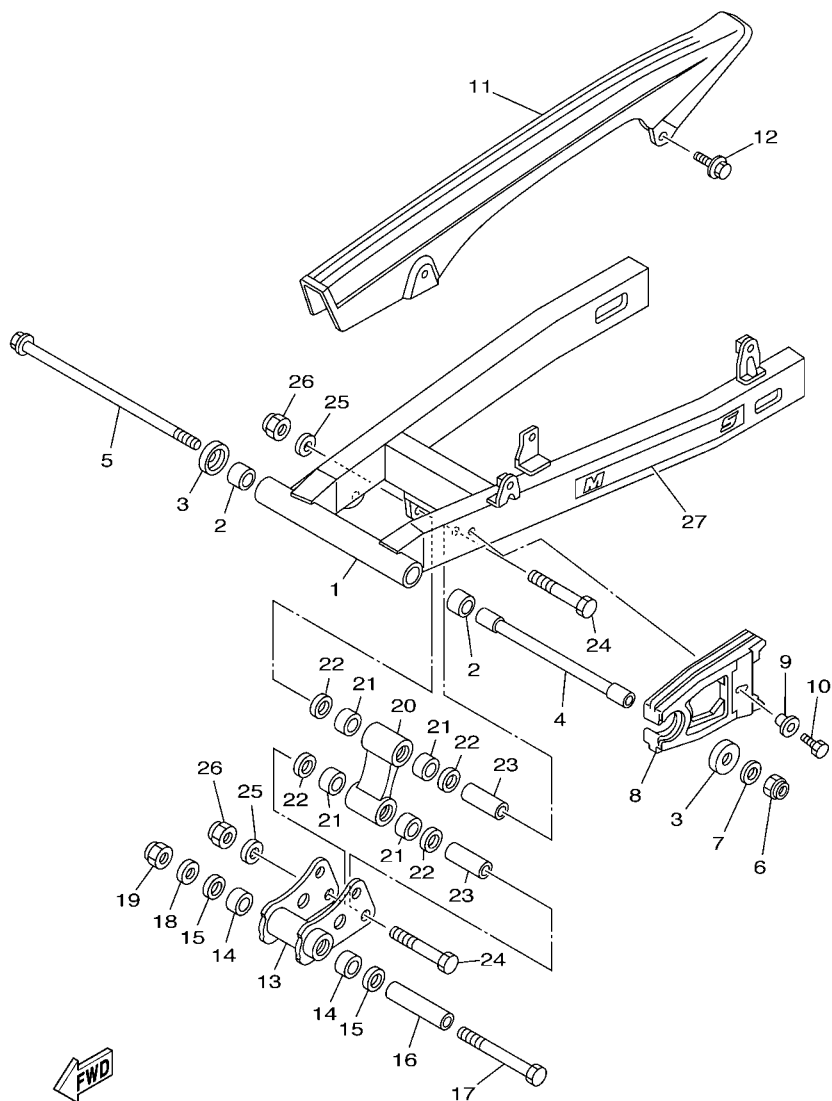

FIG. 20 SIDE COVER

REF. NO.	PART NO.	DESCRIPTION	5BP3			REMARKS
21	5BP-F174H-30	GRAPHIC 4	1			UR FOR YB
	5BP-F174H-40	GRAPHIC 4	1			UR FOR VOM2



5BP1460-1210

FIG. 21 REAR ARM

REF. NO.	PART NO.	DESCRIPTION	SBP3				REMARKS
1	5BP-F2110-00-35	REAR ARM COMP.	1				SL
2	93317-218Y1	BEARING	2				
3	5BP-F2129-00	COVER, THRUST 2	2				
4	5BP-22184-00	BUSH	1				
5	3AY-F2141-01	SHAFT, PIVOT	1				
6	90185-12080	NUT, SELF-LOCKING	1				
7	92907-12200	WASHER	1				
8	5BP-F2151-00	SEAL, GUARD	1				
9	90387-06500	COLLAR	1				
10	97007-06016	BOLT	1				
11	5BP-F2311-00	CASE, CHAIN	1				
12	90119-06194	BOLT, WITH WASHER	2				
13	5BP-2217A-00	ARM, RELAY	1				
14	90386-18115	BUSH	2				
15	93109-18824	OIL SEAL	2				
16	90387-12013	COLLAR	1				
17	90101-12802	BOLT	1				
18	92907-12200	WASHER	1				
19	90185-12080	NUT, SELF-LOCKING	1				
20	5BP-2217F-00	ROD, CONNECTING 1	1				
21	90386-18115	BUSH	4				
22	93109-18824	OIL SEAL	4				
23	90380-12121	BUSH, SOLID	2				
24	90101-12801	BOLT	2				
25	92907-12200	WASHER	2				
26	90185-12080	NUT, SELF-LOCKING	2				
27	5BP-F218A-00	EMBLEM, REAR ARM	1				

FIG. 22 REAR SUSPENSION

REF. NO.	PART NO.	DESCRIPTION	SBP3				REMARKS
1	5BP-F2210-00	SHOCK ABSORBER ASSY, REAR	1				
2	90384-18157	.BUSH, BIMETAL FORMED	2				
3	93109-18020	.OIL SEAL	2				
4	90101-12800	BOLT	1				
5	90101-12801	BOLT	1				
6	90380-12121	BUSH, SOLID	1				
7	92907-12200	WASHER	1				
8	90185-12080	NUT, SELF-LOCKING	1				

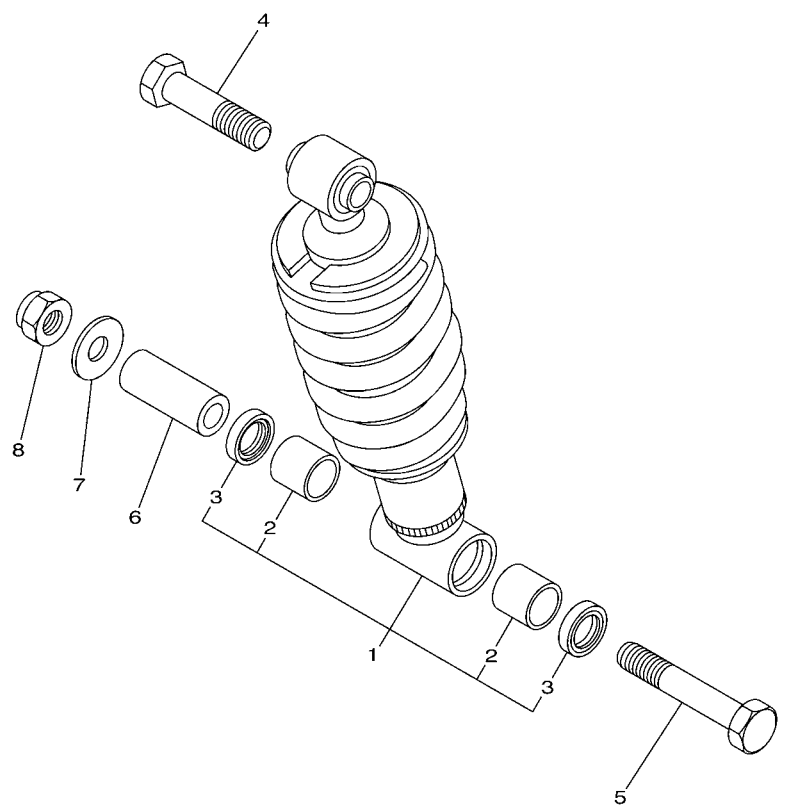



 5BP1460-1220

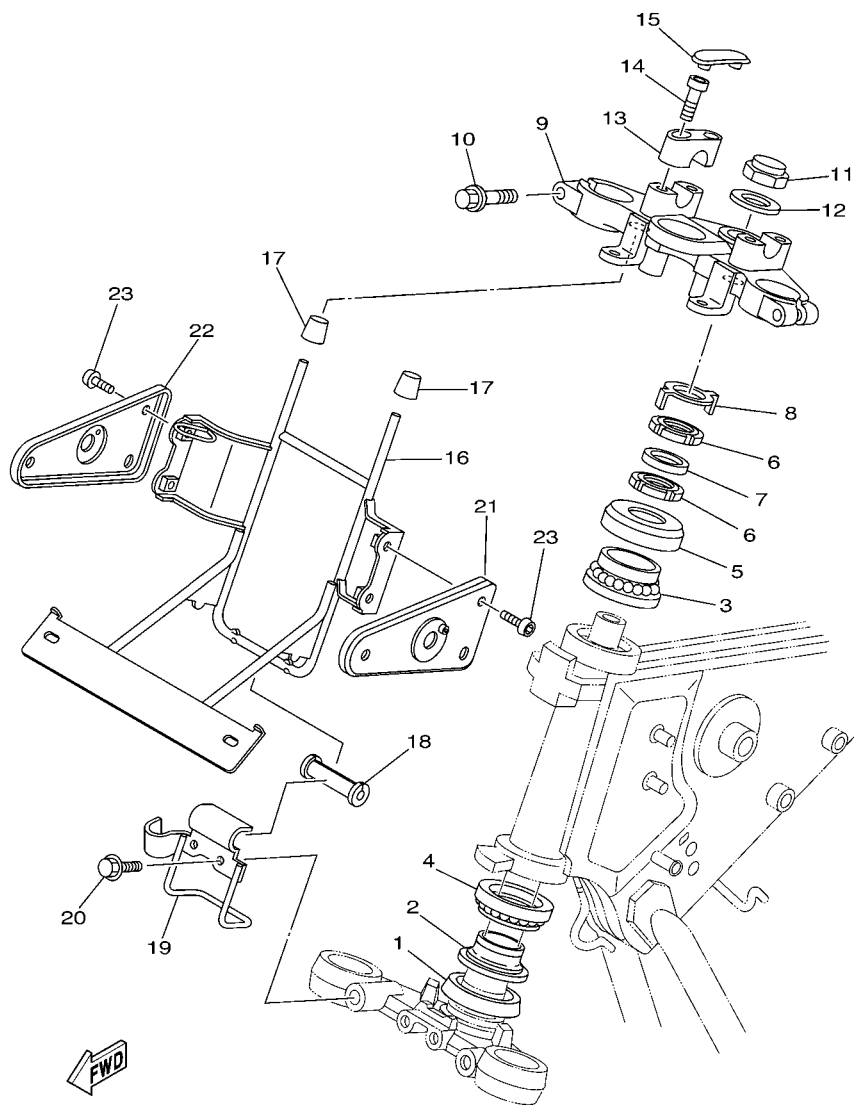

5BP3460-D230

FIG. 23 STEERING

REF. NO.	PART NO.	DESCRIPTION	SBP3				REMARKS
1	164-23462-00	SEAL, STEERING	1				
2	5LK-23875-00	PLANE BEARING, STEERING LOWER	1				
3	93399-99931	BEARING	1				
4	5LK-23873-00	BEARING, STEERING UPPER	1				
5	5BP-F3416-00	COVER, BALL RACE 2	1				
6	90179-25615	NUT	2				
7	90202-26142	WASHER, PLATE	1				
8	3YF-23418-00	WASHER, SPECIAL	1				
9	5BP-F3435-00-35	CROWN, HANDLE	1				SL
10	95024-08040	BOLT, FLANGE	2				
11	90176-22081	NUT, CROWN	1				
12	90201-220T0	WASHER, PLATE	1				
13	3KA-F3441-10-35	HOLDER, HANDLE UPPER	2				SL
14	91317-08030	BOLT	4				
15	3KA-F3469-00	CAP, BOLT	2				
16	5BP-F3174-10	STAY, HEADLIGHT	1				
17	5BP-F317J-10	DAMPER 1	2				
18	5BP-F317K-00	DAMPER 2	1				
19	5BP-F317E-10	STAY	1				
20	95807-06012	BOLT, FLANGE	2				
21	5BP-F3121-10	COVER, UPPER 1	1				
22	5BP-F3131-10	COVER, UPPER 2	1				
23	92014-06010	BOLT, BUTTON HEAD	4				

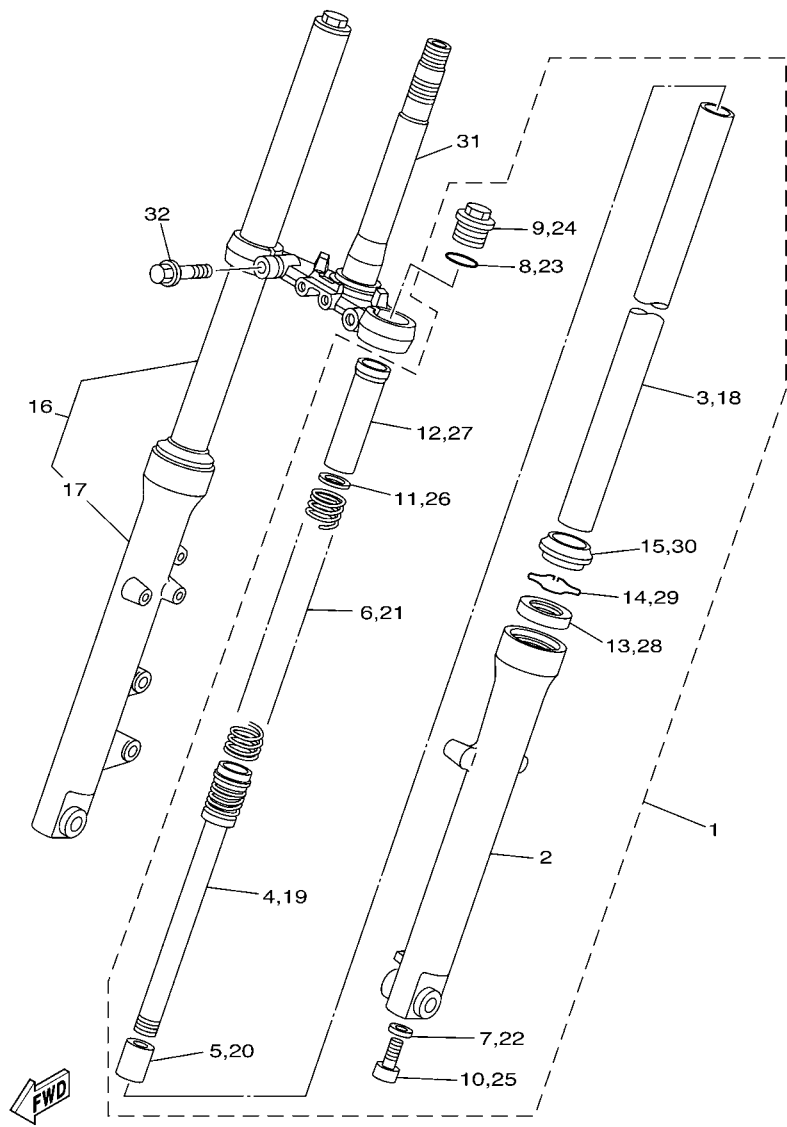

5BP1460-1240

FIG. 24 FRONT FORK

REF. NO.	PART NO.	DESCRIPTION	SBP3				REMARKS
1	5BP-F3102-00	FRONT FORK ASSY (L.H)	1				
2	5BP-F3126-00-35	.TUBE, OUTER (LEFT)	1				
3	5BP-F3110-00	.INNER TUBE COMP.1	1				
4	5BP-F3170-00	.CYLINDER COMP., FRONT FORK	1				
5	2JK-F3173-00	.SPINDLE, TAPER	1				
6	5BP-F3141-00	.SPRING, FRONT FORK	1				
7	509-F3158-L0	.GASKET	1				
8	2JK-F3114-00	.GASKET	1				
9	2JK-F3111-00	.BOLT, CAP	1				
10	2JK-F3181-00	.BOLT, HEXAGON SOCKET HEAD	1				
11	2JK-F3149-01	.WASHER, SPRING UPPER	1				
12	2JK-F3118-00	.SPACER	1				
13	5BP-F3145-00	.OIL SEAL	1				
14	22W-F3156-L0	.CLIP, OIL SEAL	1				
15	5BP-F3144-00	.SEAL, DUST	1				
16	5BP-F3103-00	FRONT FORK ASSY (R.H)	1				
17	5BP-F3136-00-35	.TUBE, OUTER (RIGHT)	1				
18	5BP-F3110-00	.INNER TUBE COMP.1	1				
19	5BP-F3170-00	.CYLINDER COMP., FRONT FORK	1				
20	2JK-F3173-00	.SPINDLE, TAPER	1				
21	5BP-F3141-00	.SPRING, FRONT FORK	1				
22	509-F3158-L0	.GASKET	1				
23	2JK-F3114-00	.GASKET	1				
24	2JK-F3111-00	.BOLT, CAP	1				
25	2JK-F3181-00	.BOLT, HEXAGON SOCKET HEAD	1				
26	2JK-F3149-01	.WASHER, SPRING UPPER	1				
27	2JK-F3118-00	.SPACER	1				

FIG. 24 FRONT FORK

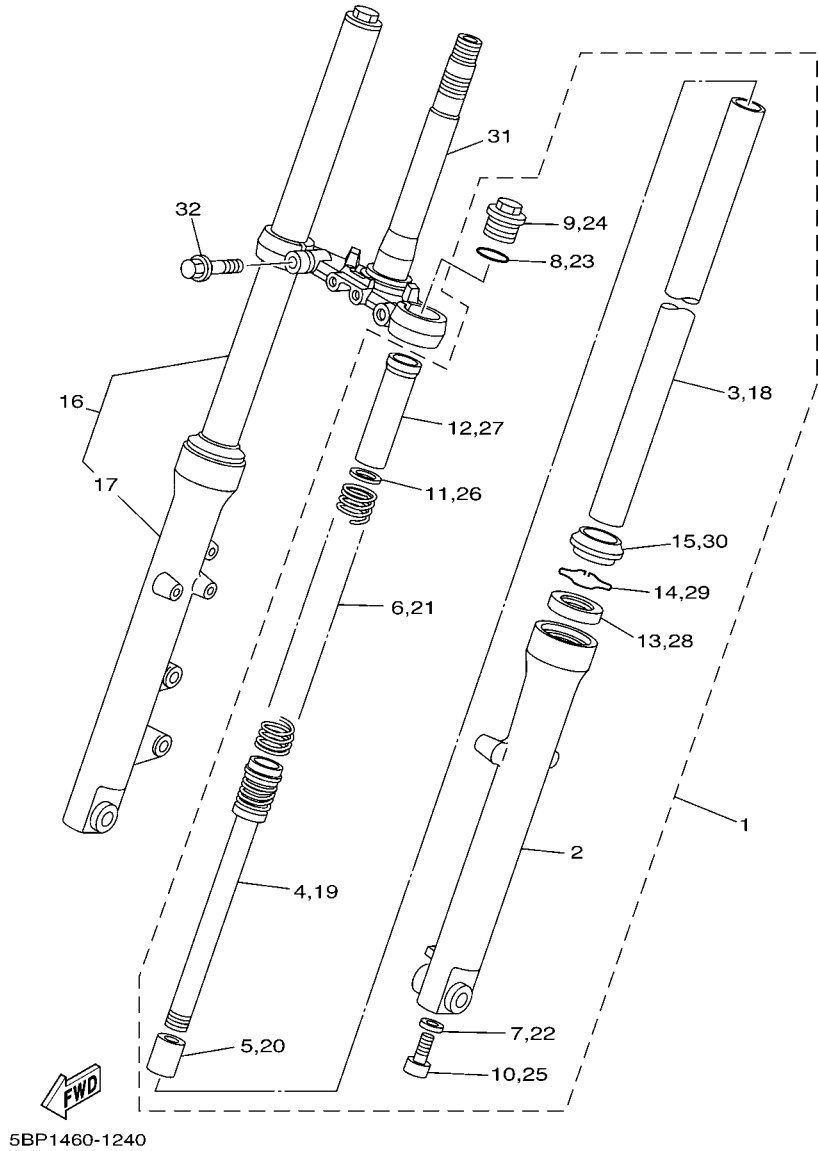

REF. NO.	PART NO.	DESCRIPTION	SBP3				REMARKS
28	5BP-F3145-00	.OIL SEAL	1				
29	22W-F3156-L0	.CLIP, OIL SEAL	1				
30	5BP-F3144-00	.SEAL, DUST	1				
31	5BP-F3340-00	UNDER BRACKET COMP.	1				
32	2JK-F3346-00	BOLT 1	2				

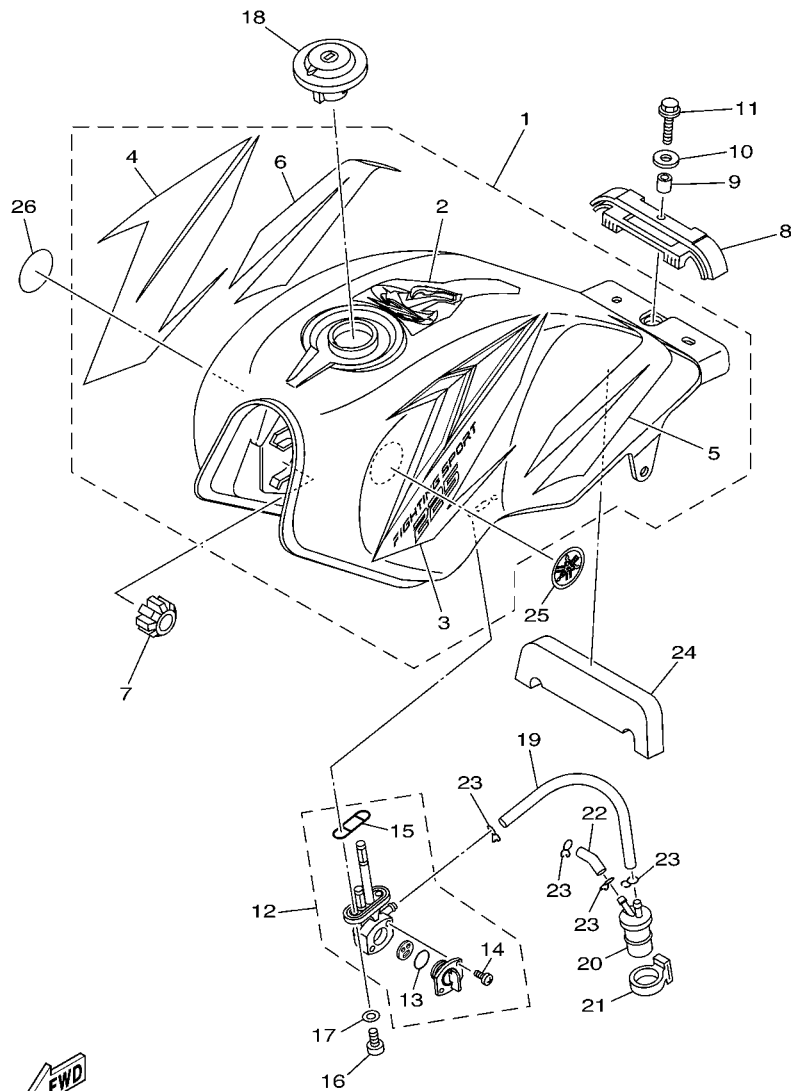

5BP3460-D250

FIG. 25 FUEL TANK

REF. NO.	PART NO.	DESCRIPTION	SBP3			REMARKS
1	5BP-F4100-30-P0	FUEL TANK ASSY	1			UR DPBMC
	5BP-F4100-40-33	FUEL TANK ASSY	1			UR YB
	5BP-F4100-50-P0	FUEL TANK ASSY	1			UR VOM2
2	5BP-F4162-20	.EMBLEM 2	1			UR FOR DPBMC
	5BP-F4162-30	.EMBLEM 2	1			UR FOR YB
	5BP-F4162-40	.EMBLEM 2	1			UR FOR VOM2
3	5BP-F4246-30	.GRAPHIC 3	1			UR FOR DPBMC
	5BP-F4246-40	.GRAPHIC 3	1			UR FOR YB
	5BP-F4246-50	.GRAPHIC 3	1			UR FOR VOM2
4	5BP-F4247-30	.GRAPHIC	1			UR FOR DPBMC
	5BP-F4247-40	.GRAPHIC	1			UR FOR YB
	5BP-F4247-50	.GRAPHIC	1			UR FOR VOM2
5	5BP-F4248-20	.GRAPHIC, FUEL TANK 5	1			UR FOR DPBMC
	5BP-F4248-30	.GRAPHIC, FUEL TANK 5	1			UR FOR YB
	5BP-F4248-40	.GRAPHIC, FUEL TANK 5	1			UR FOR VOM2
6	5BP-F4249-20	.GRAPHIC, FUEL TANK 6	1			UR FOR DPBMC
	5BP-F4249-30	.GRAPHIC, FUEL TANK 6	1			UR FOR YB
	5BP-F4249-40	.GRAPHIC, FUEL TANK 6	1			UR FOR VOM2
7	5BP-F4181-01	DAMPER, LOCATING 1	2			
8	5BP-F4182-00	DAMPER, LOCATING 2	1			
9	90387-06299	COLLAR	1			
10	90201-060H4	WASHER, PLATE	1			
11	95027-06025	BOLT, FLANGE	1			
12	3KA-F4500-10	FUEL COCK ASSY 1	1			
13	3KA-24534-00	.SEAL, COCK	1			LM
14	98504-03008	.SCREW, PAN HEAD	2			
15	3KA-F4512-00	.GASKET	1			

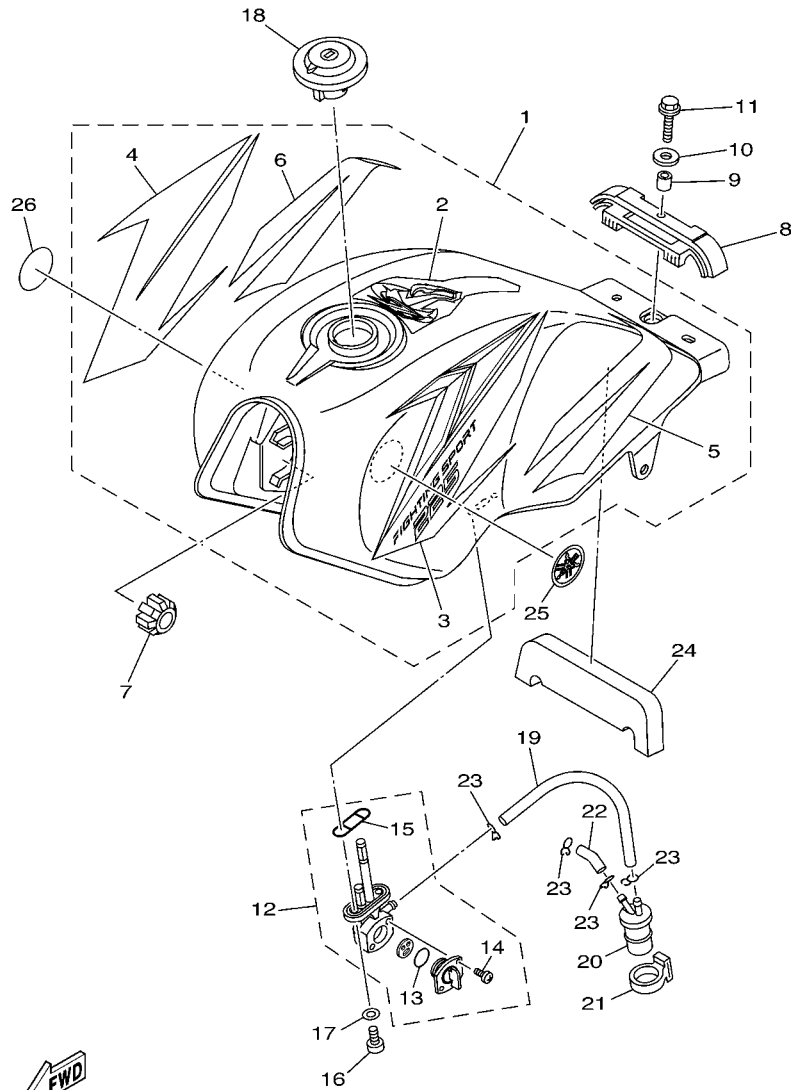

5BP3460-D250

FIG. 25 FUEL TANK

REF. NO.	PART NO.	DESCRIPTION	SBP3				REMARKS
16	90149-06011	SCREW	2				
17	90202-05193	WASHER, PLATE	2				
18	5BP-F461A-10	CAP ASSY(WITH KEY)	1				
19	5BP-F4311-00	PIPE, FUEL 1	1				
20	5BP-24560-00	FILTER ASSY	1				
21	5BP-F4398-00	BAND 1	1				
22	5BP-F4312-00	PIPE 2	1				
23	90467-08003	CLIP	4				
24	5BP-F414H-00	DAMPER, PLATE 1	1				
25	5BP-F416B-00	EMBLEM	1				
26	5BP-F417B-00	EMBLEM	1				

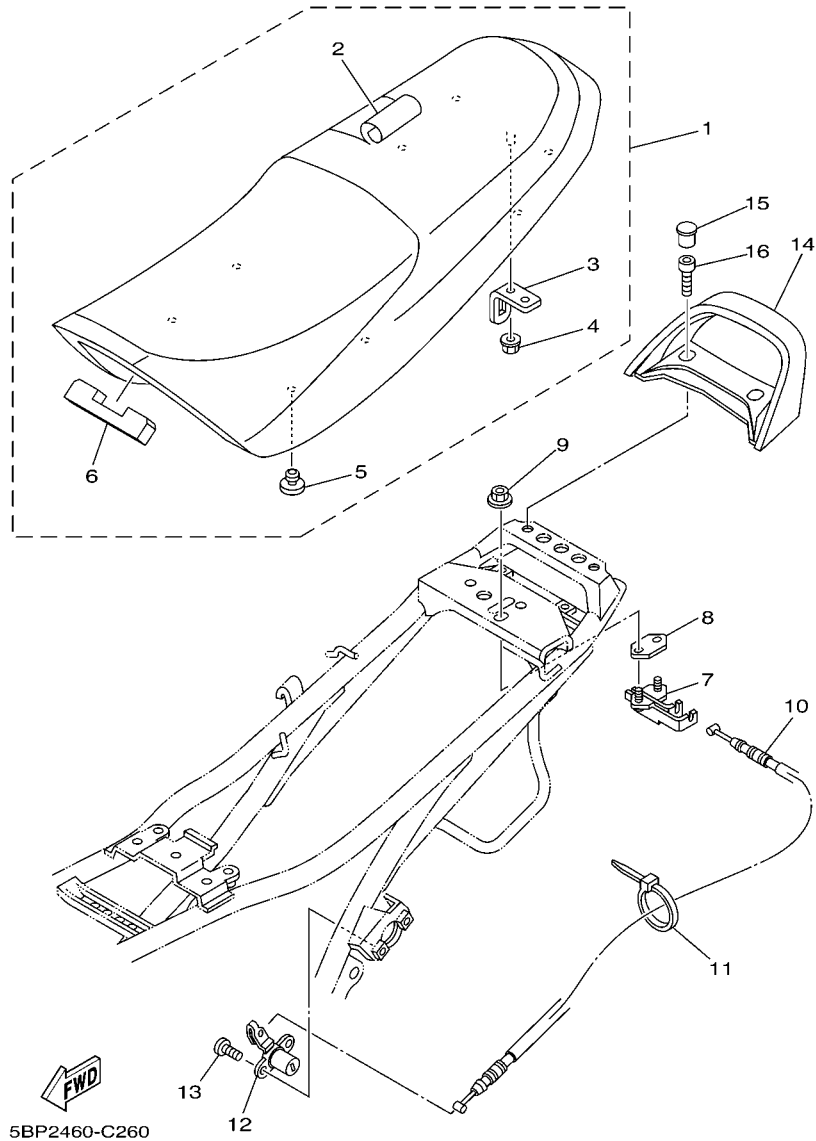
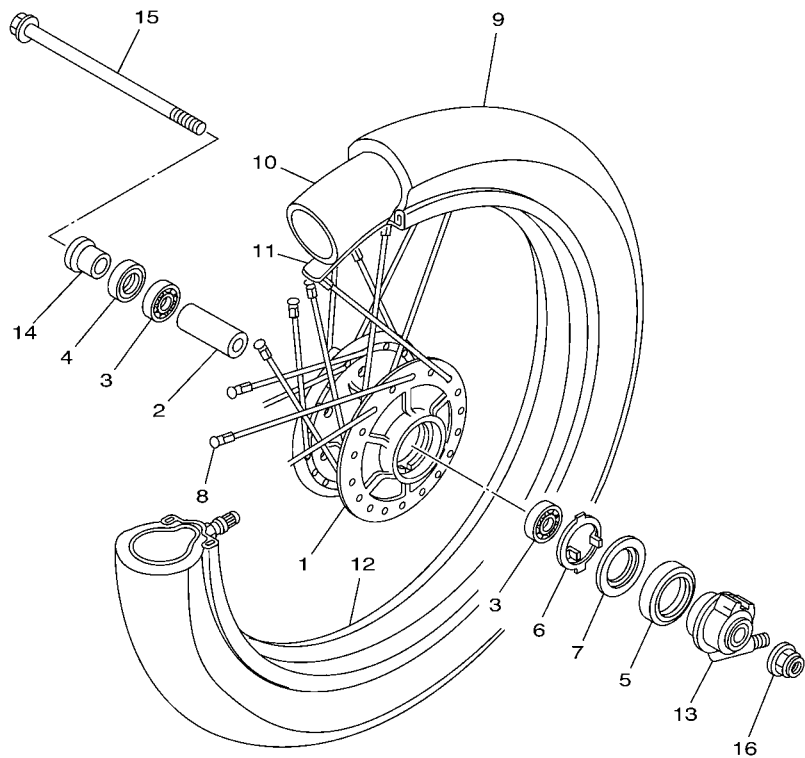

FIG. 26 SEAT

REF. NO.	PART NO.	DESCRIPTION	SBP3				REMARKS
1	5BP-F4730-10	DOUBLE SEAT ASSY	1				
2	5BP-F470F-10	.SEAT COVER COMP.	1				
3	5BP-F4728-00	.BRACKET, SEAT	1				
4	9570L-06500	.NUT, FLANGE	1				
5	5BP-F4741-00	.PAD, SEAT	8				
6	5BP-F4737-00	.DAMPER, SEAT	1				
7	5BP-F4780-00	SEAT LOCK ASSY	1				
8	5BP-F4792-00	PLATE	1				
9	95707-06500	NUT, FLANGE	2				
10	5BP-F478E-00	CABLE, SEAT LOCK	1				
11	90464-36800	CLAMP	1				
12	5BP-F4799-00	ROTOR ASSY	1				
13	98907-06012	SCREW, BIND	2				
14	5BP-F4773-00-35	HANDLE, SEAT	1				SL
15	5BP-F3469-00	CAP, BOLT	2				
16	91317-08020	BOLT	2				

FIG. 27 FRONT WHEEL



5BP2460-C270

REF. NO.	PART NO.	DESCRIPTION	SBP3				REMARKS
1	5BP-F5111-00	HUB, FRONT	1				
2	90387-158X1	COLLAR	1				
3	93306-252Y1	BEARING	2				
4	93106-22818	OIL SEAL	1				
5	93105-45808	OIL SEAL	1				
6	3KA-F5149-00	CLUTCH, METER	1				
7	341-25846-00	RETAINER, CLUTCH	1				
8	5BP-F5104-00	SPOKE SET, FRONT	1				
9	94108-18849	TIRE (80/100-18 47P)	1				UR DUNLOP
	94108-188W2	TIRE (80/100-18 47P)	1				UR INOUE
10	94208-188B4	TUBE (2.75-3.00-18)	1				UR DUNLOP
	94227-18800	TUBE (2.75-3.00-18 TR4)	1				UR INOUE
11	94316-18861	BAND, RIM (2.75-3.00-18)	1				UR DUNLOP
	94325-18812	BAND, RIM (2.75-18)	1				UR INOUE
12	94416-188B6	RIM (1.60-18)	1				
13	4X8-25190-10	GEAR UNIT ASSY	1				
14	90387-151M3	COLLAR	1				
15	5BP-F5181-00	AXLE, WHEEL	1				
16	95607-14200	NUT, SELF-LOCKING	1				

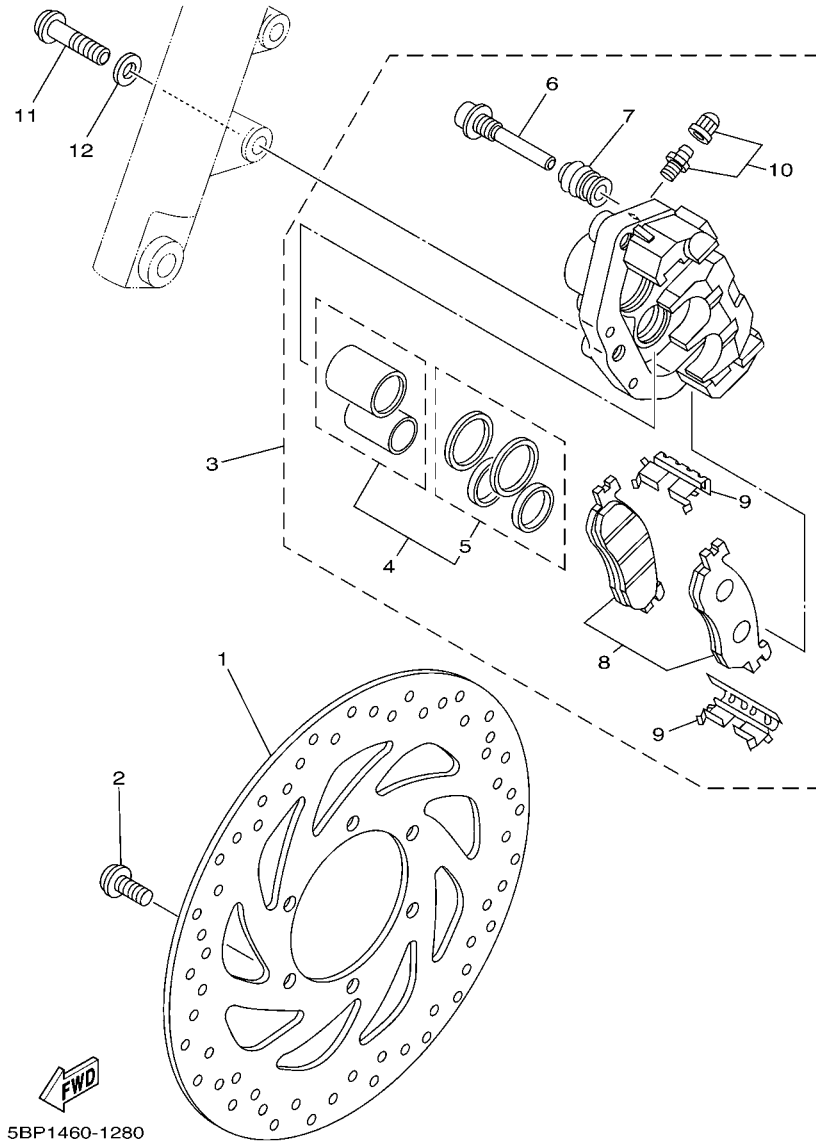
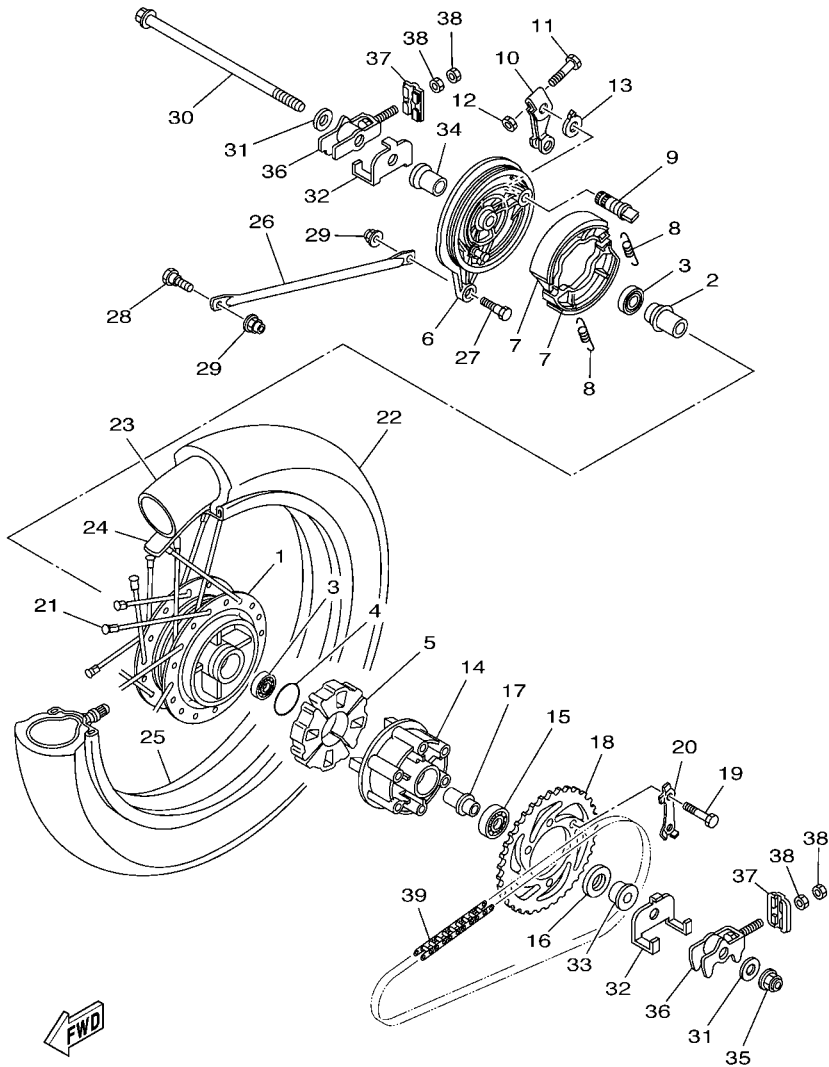

FIG. 28 FRONT BRAKE CALIPER

REF. NO.	PART NO.	DESCRIPTION	SBP3				REMARKS
1	5BP-F582U-00	DISK, BRAKE (RIGHT)	1				
2	90111-08812	BOLT	6				
3	5BP-F580U-01	CALIPER ASSY (RIGHT)	1				
4	5BP-W0057-00	.PISTON ASSY, CALIPER	1				
5	5BP-W0047-10	..CALIPER SEAL KIT	1				
6	4TT-25914-00	.PIN, SLIDE	2				
7	4TT-25937-00	.BOOT 2	2				
8	5BP-W0045-00	.BRAKE PAD KIT	1				
9	4TT-25919-00	.SUPPORT, PAD	2				
10	4TT-W0048-00	.BLEED SCREW KIT	1				
11	90149-10800	SCREW	2				
12	92903-10200	WASHER, PLAIN	2				



FWD
5BP1460-1290

FIG. 29 REAR WHEEL

REF. NO.	PART NO.	DESCRIPTION	SBP3			REMARKS
1	3WL-F5311-00-35	HUB, REAR	1			SL
2	5BP-F530S-00	COLLAR ASSY	1			
3	93306-202YJ	BEARING	2			
4	93210-418G7	O-RING	1			
5	23T-F5364-00	DAMPER	4			
6	5BP-F5321-00-35	PLATE, BRAKE SHOE	1			SL
7	5BP-F5330-10	BRAKE SHOE COMP.	2			
8	90506-15822	SPRING, TENSION	2			
9	3Y6-F5351-00	CAMSHAFT	1			
10	5BP-F5355-00	LEVER, CAMSHAFT	1			
11	90101-06278	BOLT	1			
12	95307-06600	NUT	1			
13	4ST-F533A-00	PLATE, INDICATOR	1			
14	5BP-F5366-00-35	CLUTCH, HUB	1			SL
15	93306-004XC	BEARING	1			
16	93106-26815	OIL SEAL	1			
17	90387-158V4	COLLAR	1			
18	5BP-F5444-00	SPROCKET, DRIVEN (44T)	1			
19	90109-08618	BOLT	6			
20	5BP-F5412-00	WASHER	3			
21	5BP-F5304-00	SPOKE SET, REAR	1			
22	94110-188W0	TIRE (100/90-18 56P)	1			UR DUNLOP
	94110-188W1	TIRE (100/90-18 56P)	1			UR INOUE
23	94210-188B5	TUBE (100/90-18)	1			UR DUNLOP
	94210-188B6	TUBE (100/90-18)	1			UR INOUE
24	94321-18862	BAND, RIM (100/90-18)	1			UR DUNLOP
	94321-18863	BAND, RIM (100/90-18)	1			UR INOUE

FIG. 29 REAR WHEEL

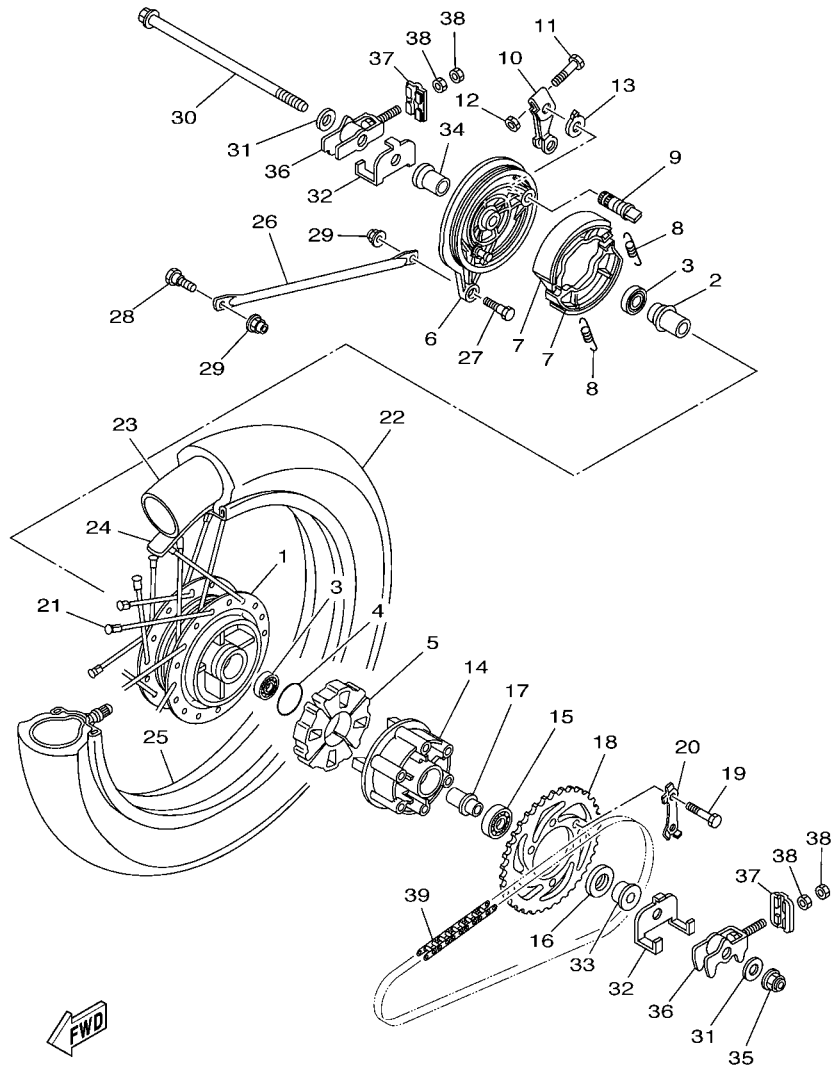

5BP1460-1290

REF. NO.	PART NO.	DESCRIPTION	SBP3				REMARKS
25	94421-188B7	RIM (2.15-18)	1				
26	5BP-F5371-00	BAR, TENSION	1				
27	90109-08063	BOLT	1				
28	90109-08368	BOLT	1				
29	95607-08200	NUT, SELF-LOCKING	2				
30	5BP-F5381-00	AXLE, WHEEL	1				
31	90201-156J5	WASHER, PLATE	2				
32	5BP-F539F-00	PLATE 1	2				
33	90387-155W2	COLLAR	1				
34	90387-150M4	COLLAR	1				
35	95607-14200	NUT, SELF-LOCKING	1				
36	5BP-F5388-00	PULLER, CHAIN 1	2				
37	5BP-F2174-00	END 1	2				
38	95307-08600	NUT	4				
39	94581-90118	CHAIN	1				

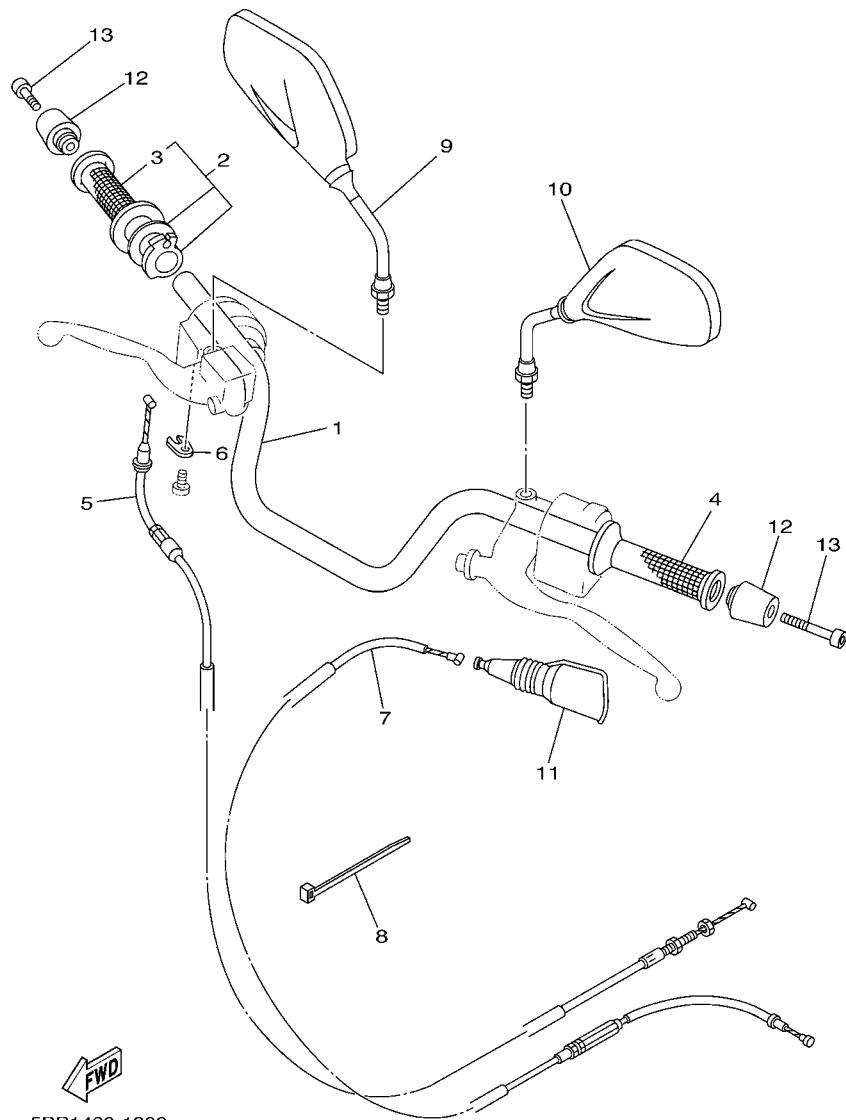

5BP1460-1300

FIG. 30 STEERING HANDLE & CABLE

REF. NO.	PART NO.	DESCRIPTION	SBP3				REMARKS
1	5BP-F6111-00	HANDLEBAR	1				
2	5BP-F6240-00	GRIP ASSY	1				
3	4NS-F6242-00	.GRIP (RIGHT)	1				
4	4NS-F6241-00	GRIP	1				
5	5BP-F6311-00	CABLE, THROTTLE 1	1				
6	3KA-F6393-00	HOLDER	1				
7	5BP-F6335-00	CABLE, CLUTCH	1				
8	90464-36800	CLAMP	1				
9	5BP-F6290-00	REAR VIEW MIRROR ASSY (RIGHT)	1				
10	5BP-F6280-00	REAR VIEW MIRROR ASSY (LEFT)	1				
11	3RS-F6372-00	COVER, HANDLE LEVER 1	1				
12	5BP-F6246-00	END, GRIP	2				
13	91317-06045	BOLT	2				

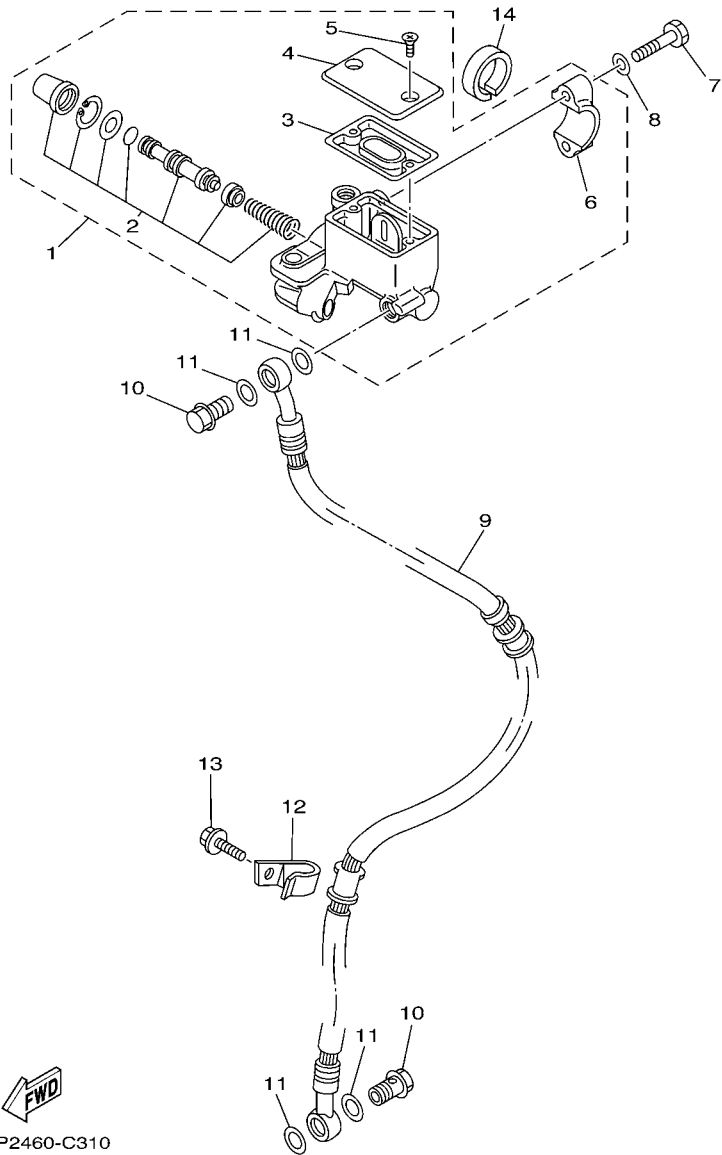

5BP2460-C310

FIG. 31 FRONT MASTER CYLINDER

REF. NO.	PART NO.	DESCRIPTION	SBP3				REMARKS
1	3KA-F583T-00	MASTER CYLINDER ASSY	1				
2	5CG-W0041-00	.CYLINDER KIT, MASTER	1				
3	3RW-25854-00	.DIAPHRAGM, RESERVOIR	1				
4	3RW-25852-00	.CAP, RESERVOIR	1				
5	36Y-2589H-00	.SCREW	2				
6	3RW-25867-00	.BRACKET, MASTER CYLINDER	1				
7	97007-06025	BOLT	2				
8	92907-06600	WASHER, PLATE	2				
9	5BP-F5872-10	HOSE, BRAKE 1	1				
10	90401-10812	BOLT, UNION	2				
11	90201-10118	WASHER, PLATE	4				
12	5BP-F5886-00	HOLDER, BRAKE HOSE	1				
13	95027-06016	BOLT, FLANGE	1				
14	90387-22660	COLLAR	1				

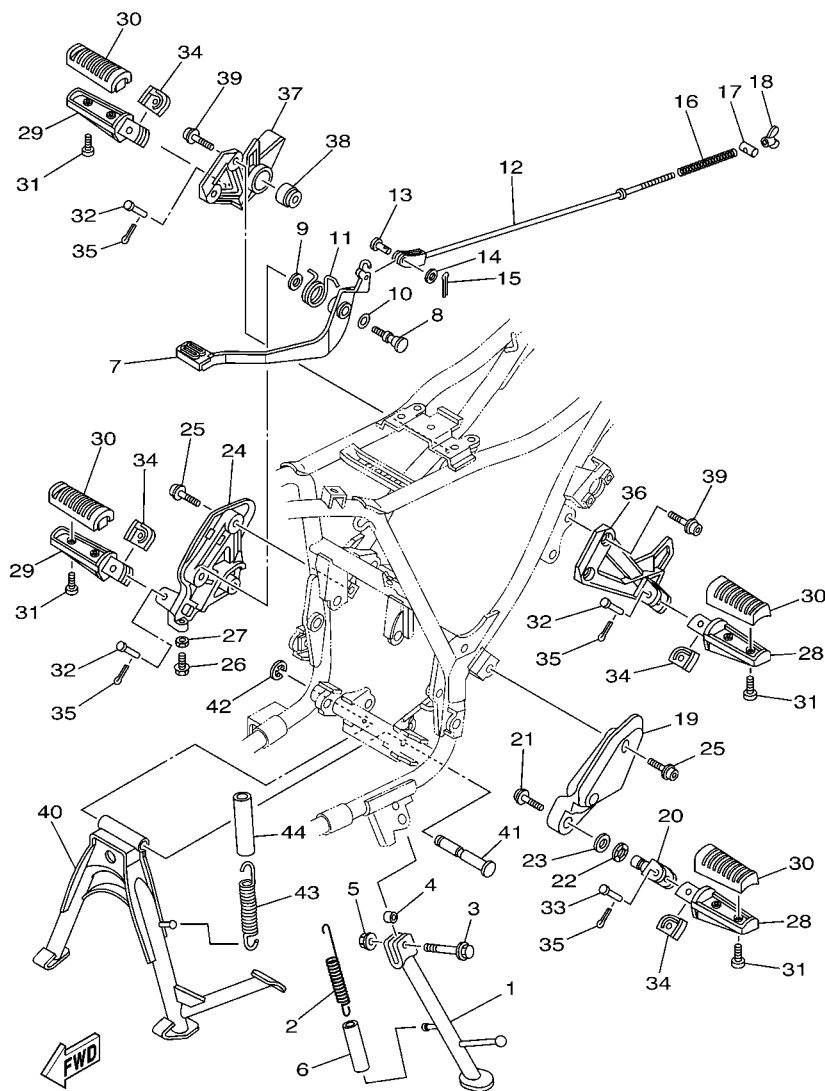

5BP2460-C320

FIG. 32 STAND & FOOTREST

REF. NO.	PART NO.	DESCRIPTION	SBP3				REMARKS
1	5BP-F7311-00-33	STAND, SIDE	1				YB
2	90506-28146	SPRING, TENSION	1				
3	90105-106A7	BOLT, FLANGE	1				
4	90387-10010	COLLAR	1				
5	9560L-10200	NUT, SELF-LOCKING	1				
6	90445-217G3	HOSE (L70)	1				
7	5BP-F7211-00	PEDAL, BRAKE	1				
8	4BP-27261-00	SHAFT	1				
9	92907-10200	WASHER, PLAIN	1				
10	90206-14086	WASHER, WAVE	1				
11	2UJ-27216-00	SPRING, RETURN	1				
12	5BP-F7231-00	ROD, BRAKE	1				
13	91701-06018	PIN, CLEVIS	1				
14	92907-06600	WASHER, PLATE	1				
15	91401-20012	PIN, COTTER	1				
16	90501-10245	SPRING, COMPRESSION	1				
17	90249-12008	PIN	1				
18	90175-06013	NUT, WING	1				
19	5BP-F7452-00	BRACKET, FOOTREST 1	1				
20	5BP-F7411-00	FOOTREST 1	1				
21	90109-103A9	BOLT	1				
22	90206-17084	WASHER, WAVE	1				
23	90201-173U5	WASHER, PLATE	1				
24	5BP-F7462-00	BRACKET, FOOTREST 2	1				
25	90109-084F6	BOLT	4				
26	95027-06020	BOLT, FLANGE	1				
27	95307-06700	NUT	1				

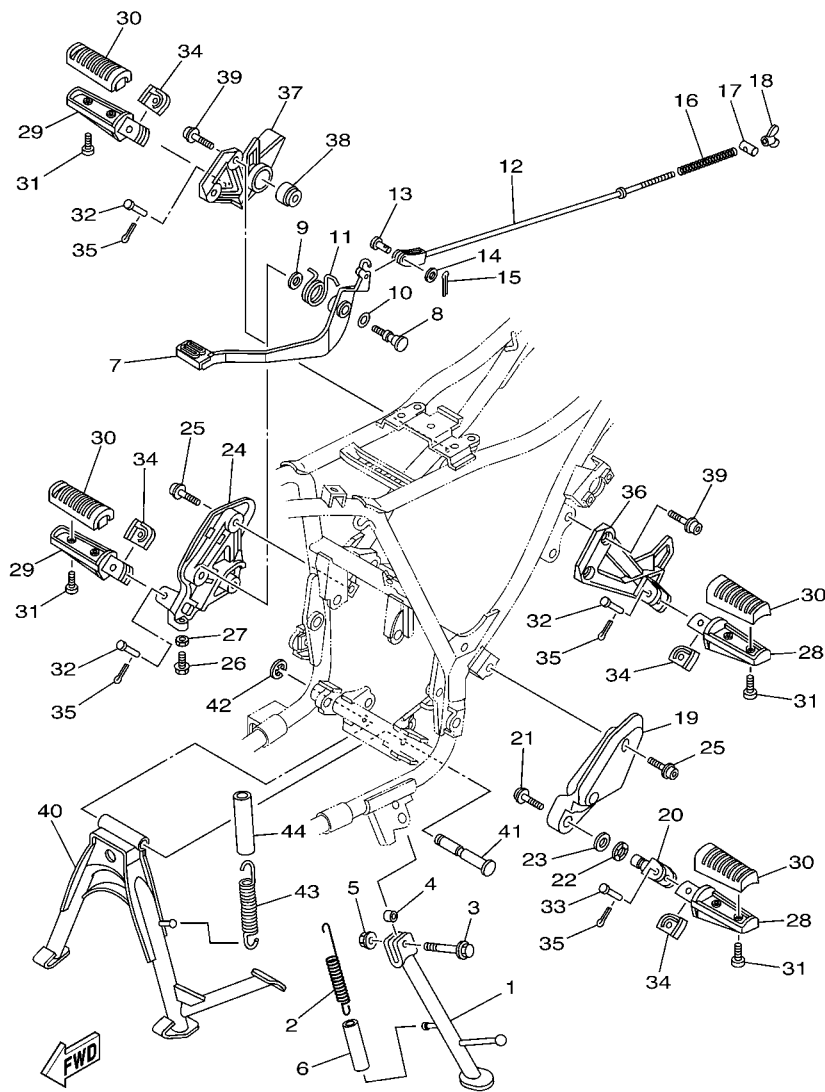

5BP2460-C320

FIG. 32 STAND & FOOTREST

REF. NO.	PART NO.	DESCRIPTION	SBP3				REMARKS
28	5BP-F7451-00	FOOTREST	2				
29	5BP-F7461-00	FOOTREST	2				
30	5BP-F7413-00	COVER, FOOTREST	4				
31	90157-05079	SCREW, PAN HEAD	8				
32	90240-08145	PIN, CLEVIS	3				
33	90240-08144	PIN, CLEVIS	1				
34	5BP-27426-00	SPRING, RETURN	4				
35	91401-25015	PIN, COTTER	4				
36	5BP-F787A-00	BRACKET 1	1				
37	5BP-F787E-00	BRACKET 2	1				
38	4FU-27424-00	DAMPER, FOOTREST 2	1				
39	90109-084F6	BOLT	4				
40	5BP-F7111-00-33	STAND, MAIN	1				YB
41	5BP-F7112-00	SHAFT, MAIN STAND	1				
42	93430-12809	CIRCLIP	1				
43	90506-35297	SPRING, TENSION	1				
44	90445-252G5	HOSE (L85)	1				

FIG. 33 GENERATOR

REF. NO.	PART NO.	DESCRIPTION	5BP3	REMARKS
1	5BP-H5510-00	STATOR ASSY	1	
2	5BP-H5550-00	ROTOR ASSY	1	
3	91317-06020	BOLT	3	
4	91317-06016	BOLT	2	

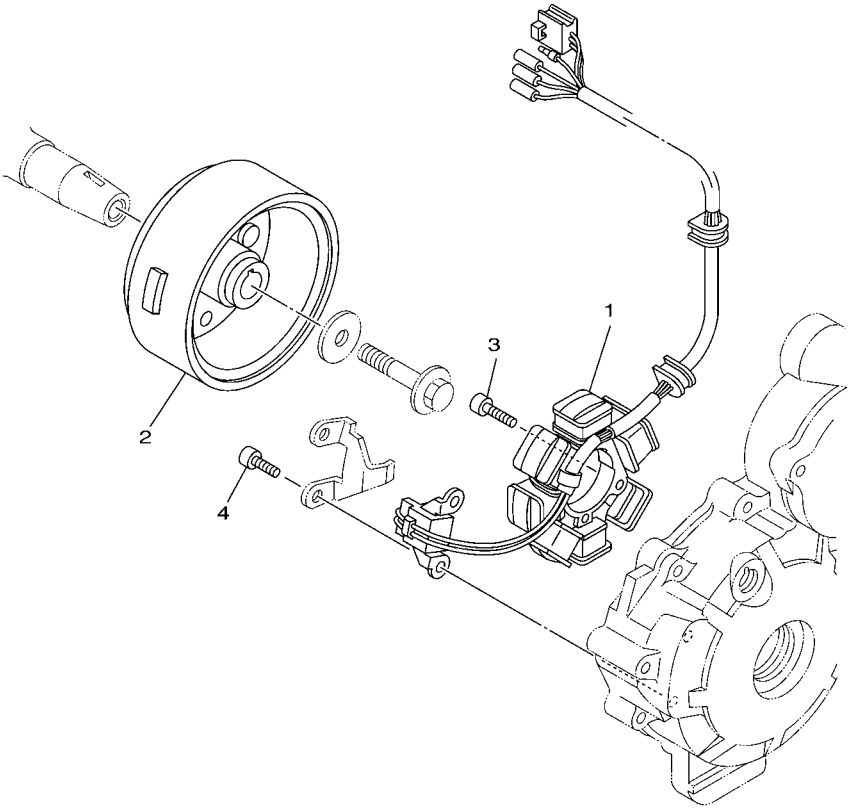

5BP1460-1330

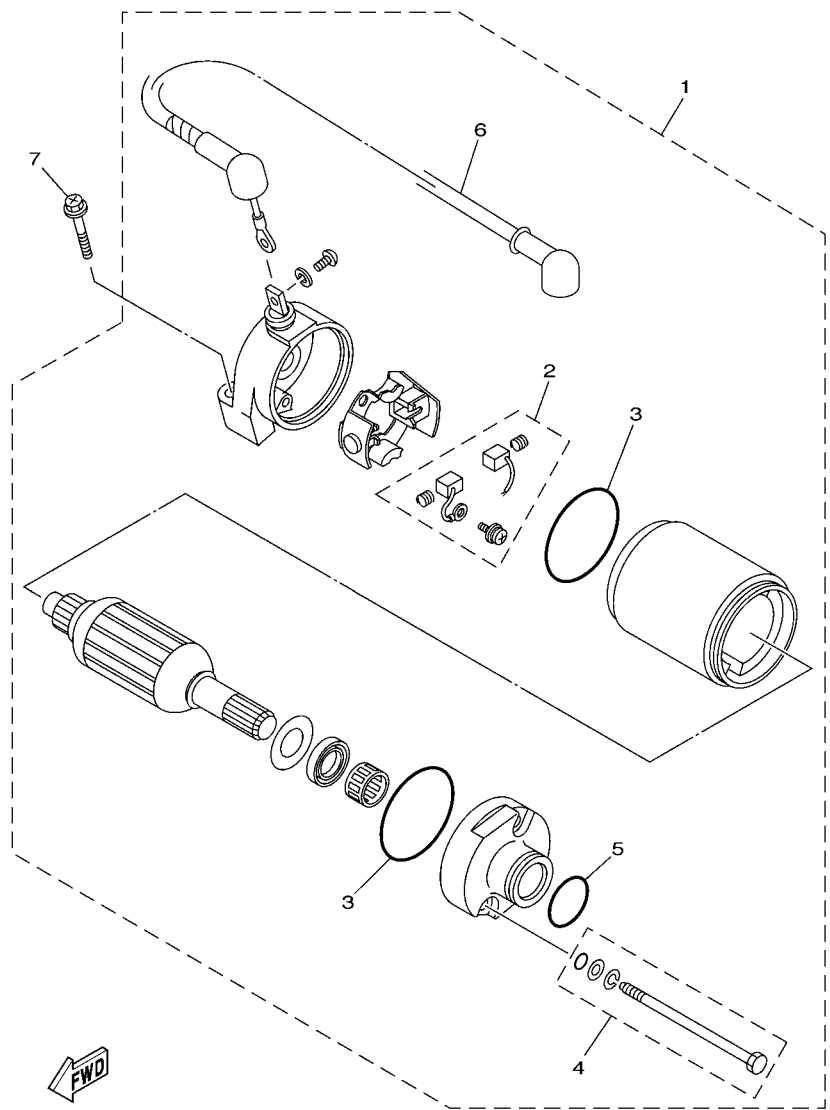

5BP1460-1340

FIG. 34 STARTING MOTOR

REF. NO.	PART NO.	DESCRIPTION	5BP3			REMARKS
1	5BP-H1800-00	STARTING MOTOR ASSY	1			
2	5BP-H1801-00	.BRUSH SET	1			
3	93210-55669	.O-RING	2			
4	5BP-H1828-00	.BOLT 2	2			
5	93210-25711	.O-RING	1			
6	5BP-H183G-00	.CORD COMP.	1			
7	90105-06717	BOLT, FLANGE	2			

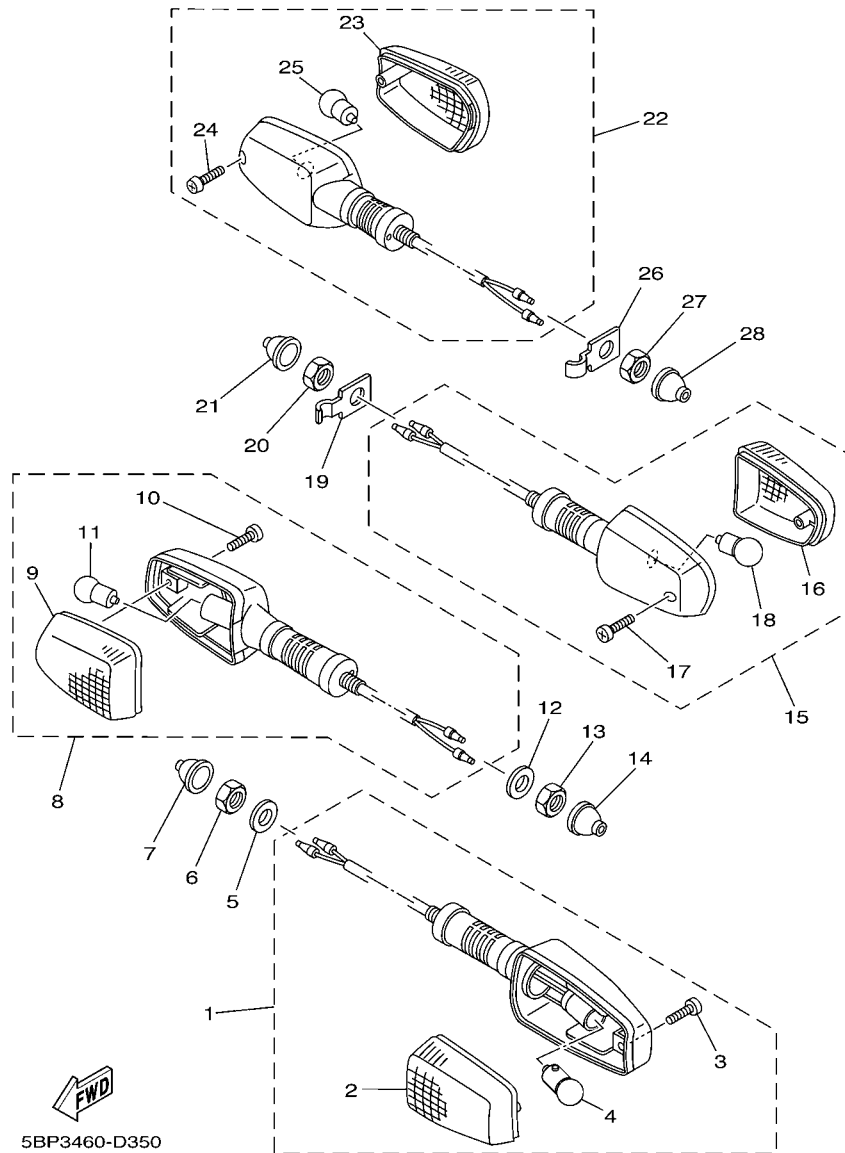

5BP3460-D350

FIG. 35 FLASHER LIGHT

REF. NO.	PART NO.	DESCRIPTION	SBP3				REMARKS
1	5BP-H3310-10	FRONT FLASHER LIGHT ASSY 1	1				
2	5BP-H3312-00	.LENS, FLASHER	1				
3	9770L-40620	.SCREW, TAPPING	1				
4	3XA-H3311-00	.BULB, FLASHER (12V-10W)	1				
5	92907-12200	WASHER	1				
6	95307-12700	NUT	1				
7	5BP-H3365-00	CAP	1				
8	5BP-H3320-10	FRONT FLASHER LIGHT ASSY 2	1				
9	5BP-H3322-00	.LENS, FLASHER 2	1				
10	9770L-40620	.SCREW, TAPPING	1				
11	3XA-H3311-00	.BULB, FLASHER (12V-10W)	1				
12	92907-12200	WASHER	1				
13	95307-12700	NUT	1				
14	5BP-H3365-00	CAP	1				
15	5BP-H3330-10	REAR FLASHER LIGHT ASSY 1	1				
16	5BP-H3322-00	.LENS, FLASHER 2	1				
17	9770L-40620	.SCREW, TAPPING	1				
18	3XA-H3311-00	.BULB, FLASHER (12V-10W)	1				
19	5BP-H3359-00	WASHER, SPECIAL	1				
20	95307-12700	NUT	1				
21	5BP-H3365-00	CAP	1				
22	5BP-H3340-10	REAR FLASHER LIGHT ASSY 2	1				
23	5BP-H3312-00	.LENS, FLASHER	1				
24	9770L-40620	.SCREW, TAPPING	1				
25	3XA-H3311-00	.BULB, FLASHER (12V-10W)	1				
26	5BP-H3359-00	WASHER, SPECIAL	1				
27	95307-12700	NUT	1				

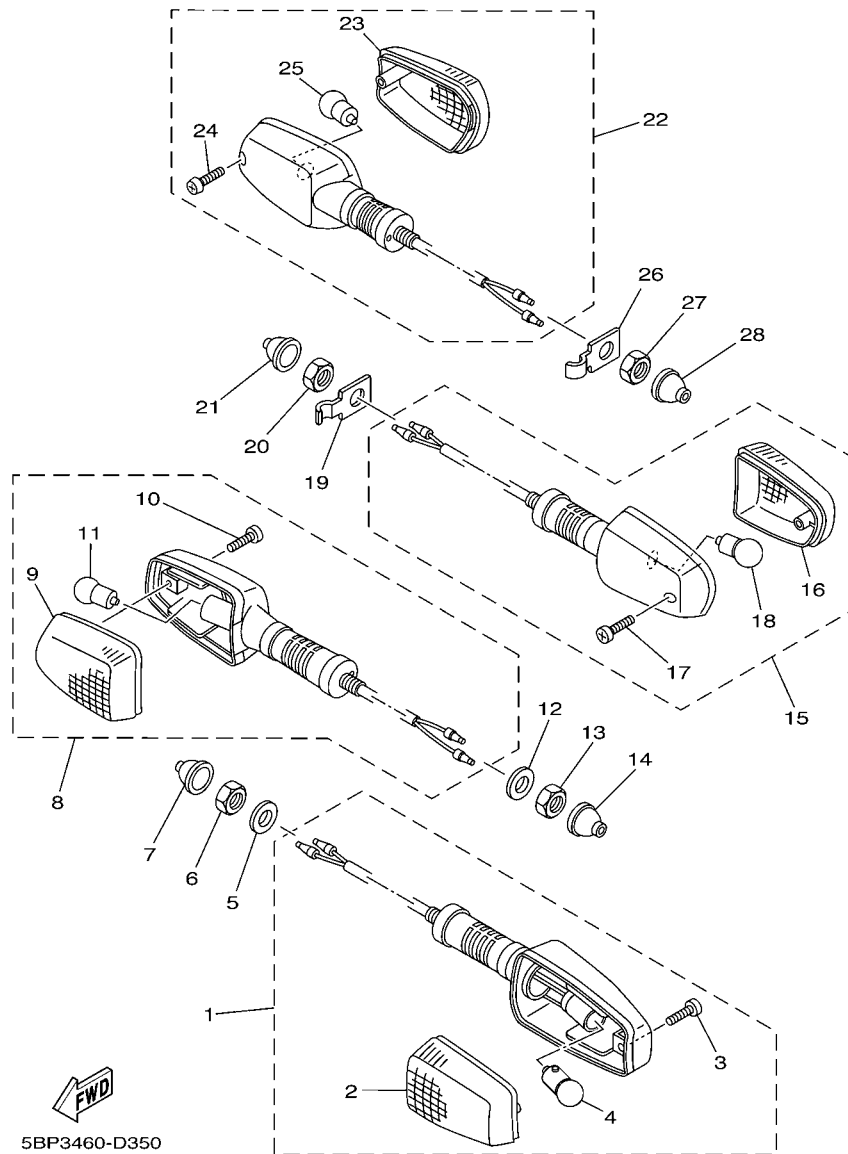

5BP3460-D350

FIG. 35 FLASHER LIGHT

REF. NO.	PART NO.	DESCRIPTION	5BP3				REMARKS
28	5BP-H3365-00	CAP	1				

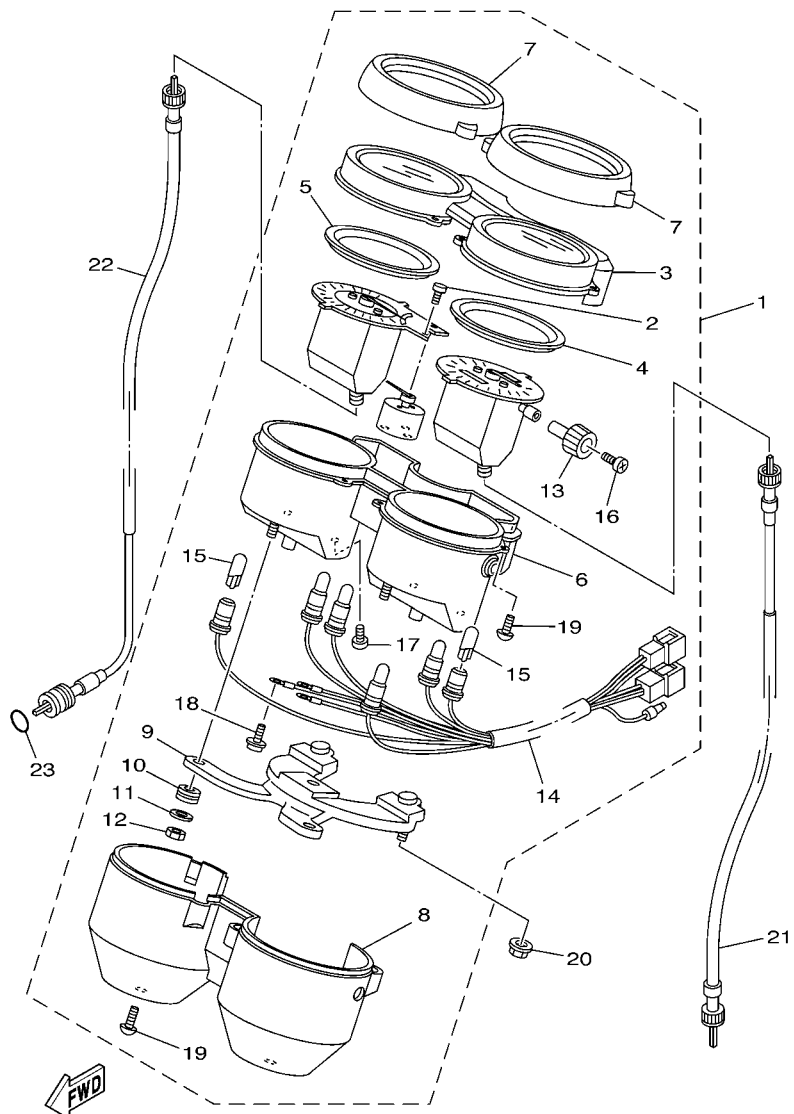

5BP3460-D360

FIG. 36 METER

REF. NO.	PART NO.	DESCRIPTION	SBP3				REMARKS
1	5BP-H3500-10	SPEEDOMETER ASSY	1				
2	5T5-8355K-V0	.SCREW, PANEL FITTING	2				LM
3	5BP-H353G-00	.CASE, UPPER	1				
4	5BP-H353L-00	.REFLECTOR	1				
5	5BP-H360F-00	.REFLECTOR 2	1				
6	5BP-H353F-00	.CASE, METER LOWER	1				
7	5BP-H3506-00-93	.RING, METER COVER	2				
8	5BP-H3579-00-35	.COVER, METER 2	1				
9	5BP-H351P-00-90	.BRACKET, METER	1				
10	5BP-H3523-00	.DAMPER	3				
11	5BP-H3524-00-91	.WASHER, SPECIAL	3				
12	95306-05600	.NUT	3				
13	5BP-83578-00	.KNOB, TRIP METER	1				LM
14	5BP-H3509-00	.SOCKET CORD ASSY	1				
15	4ST-H3517-10	.BULB (1.4V-3.4W T10)	6				LM
16	5BP-8356M-00	.SCREW, NOB FITTING	1				LM
17	3R5-83549-00	.SCREW, TAPPING	4				LM
18	90159-03102	.SCREW, WITH WASHER	3				
19	9770M-40016	.SCREW, TAPPING	9				
20	95707-06500	NUT, FLANGE	2				
21	5BP-H3550-00	SPEEDOMETER CABLE ASSY	1				
22	5BP-H3560-00	TACHOMETER CABLE ASSY	1				
23	93210-148H8	O-RING	1				

FIG. 37 HEADLIGHT

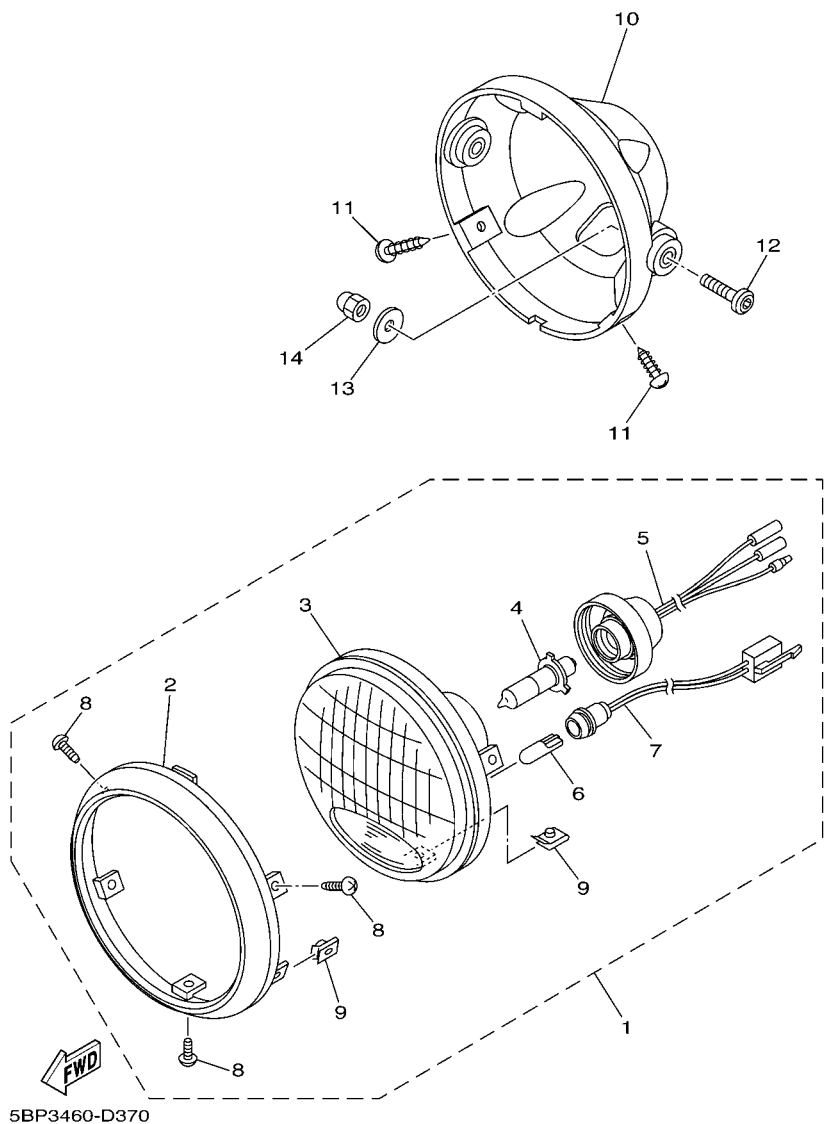

REF. NO.	PART NO.	DESCRIPTION	SBP3				REMARKS
1	5BP-H4310-20	HEADLIGHT UNIT ASSY	1				
2	5BP-H4115-10	.RIM, HEADLIGHT	1				
3	5BP-H431A-10	.HEADLIGHT UNIT ASSY 2	1				
4	5BP-H4314-10	.BULB, HEADLIGHT(12V-35/36.5W)	1				
5	5BP-H4140-10	.SOCKET CORD ASSY	1				
6	5BP-H3517-10	.BULB (12V-3.4W)	1				
7	5BP-H4150-10	.SOCKET CORD ASSY 2	1				
8	9770L-50012	.SCREW, TAPPING	3				
9	90183-05807	.NUT, SPRING	5				
10	5BP-H4130-10	BODY ASSY, HEADLIGHT	1				
11	9770L-50012	SCREW, TAPPING	2				
12	90111-08818	BOLT	2				
13	90201-08612	WASHER, PLATE	2				
14	90176-08040	NUT, CROWN	2				

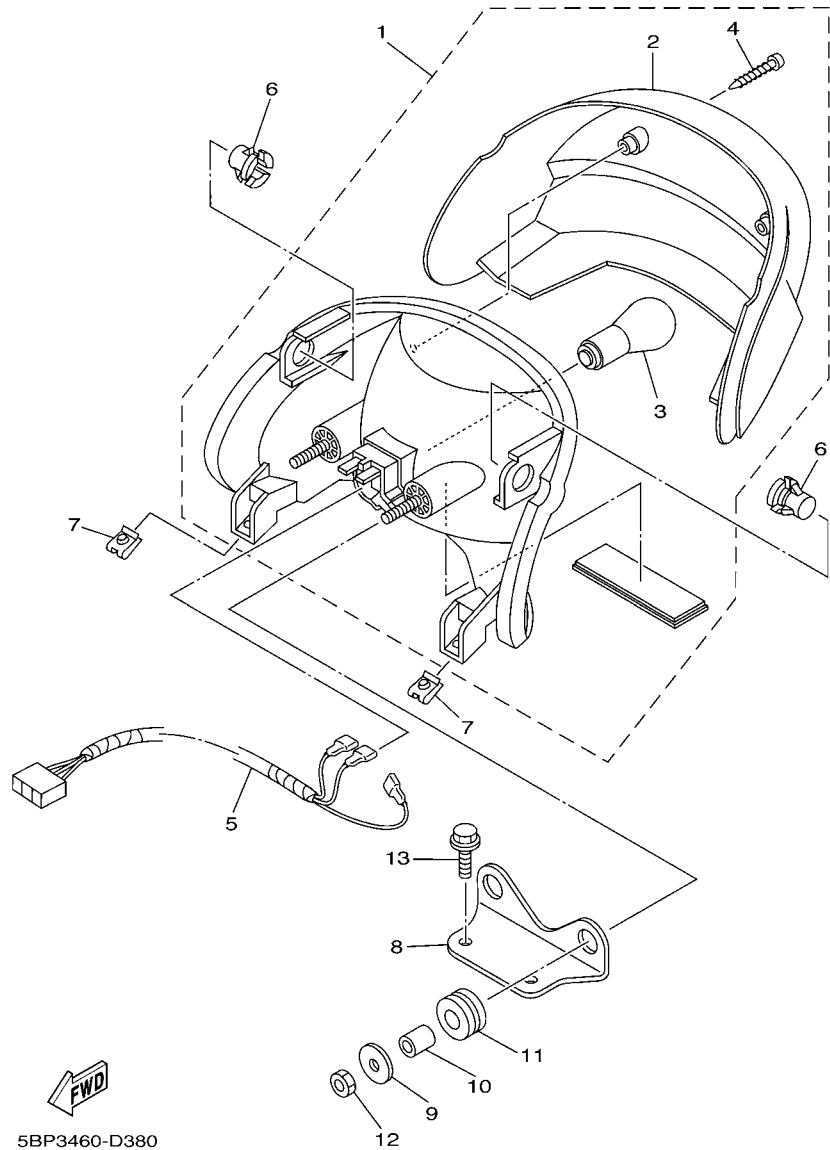
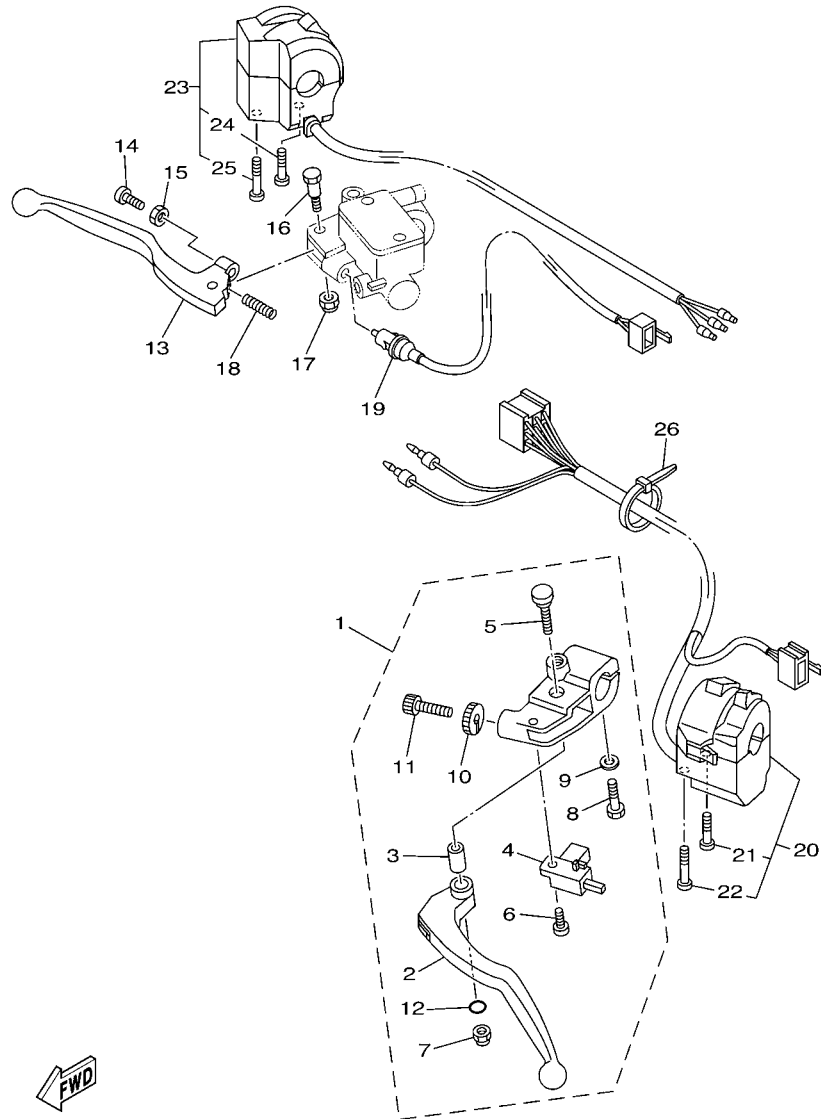

FIG. 38 TAILLIGHT

REF. NO.	PART NO.	DESCRIPTION	5BP3				REMARKS
1	5ER-H4710-00	TAILLIGHT UNIT ASSY	1				
2	5ER-H4521-00	.LENS, TAILLIGHT	1				
3	5ER-H4514-00	.BULB (12V-21/5W)	1				
4	5ER-L9455-00	.SCREW, TAPPING	2				
5	5ER-H4517-00	CORD, TAILLIGHT	1				
6	5BP-H4762-00	GROMMET	2				
7	90183-05014	NUT, SPRING	2				
8	5BP-H4781-00	BRACKET 1	1				
9	90201-06380	WASHER, PLATE	2				
10	90387-061K9	COLLAR	2				
11	90480-15886	GROMMET	2				
12	95707-06500	NUT, FLANGE	2				
13	95807-06012	BOLT, FLANGE	2				



5BP1460-1390

FIG. 39 HANDLE SWITCH & LEVER

REF. NO.	PART NO.	DESCRIPTION	SBP3				REMARKS
1	5BP-H2910-10	LEVER HOLDER ASSY (LEFT)	1				
2	3KA-H3912-00	.LEVER 1	1				
3	3KA-H3913-00	.COLLAR, LEVER 1	1				
4	31A-82917-00	.SWITCH	1				
5	3KA-H3945-00	.BOLT, LEVER	1				
6	98707-03008	.SCREW, FLAT HEAD	1				
7	95607-06100	.NUT, U	1				
8	97007-06025	.BOLT	1				
9	92907-06600	.WASHER, PLATE	1				
10	90179-08148	.NUT	1				
11	90123-08046	.BOLT	1				
12	93210-108H5	.O-RING	1				
13	3KA-H3922-00	LEVER 2	1				
14	90149-06131	SCREW	1				
15	90170-06010	NUT	1				
16	90109-06577	BOLT	1				
17	95607-06100	NUT, U	1				
18	90501-10312	SPRING, COMPRESSION	1				
19	5BP-H3980-00	FRONT STOP SWITCH ASSY	1				
20	5BP-H3969-00	SWITCH, HANDLE 5	1				
21	98507-05030	.SCREW, PAN HEAD	1				
22	98507-05040	.SCREW, PAN HEAD	1				
23	5BP-H3975-00	SWITCH, HANDLE 2	1				
24	98507-05040	.SCREW, PAN HEAD	1				
25	98507-05050	.SCREW, PAN HEAD	1				
26	3RS-H3936-00	BAND, SWITCH CORD	2				

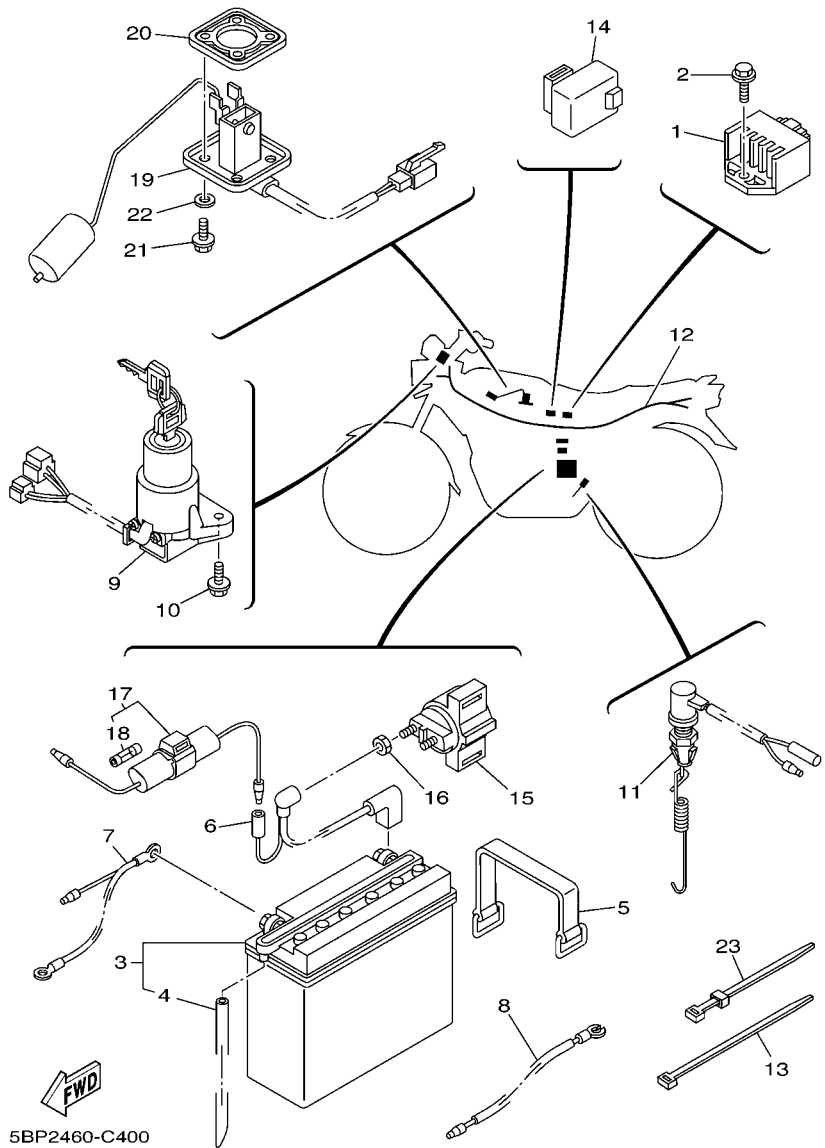
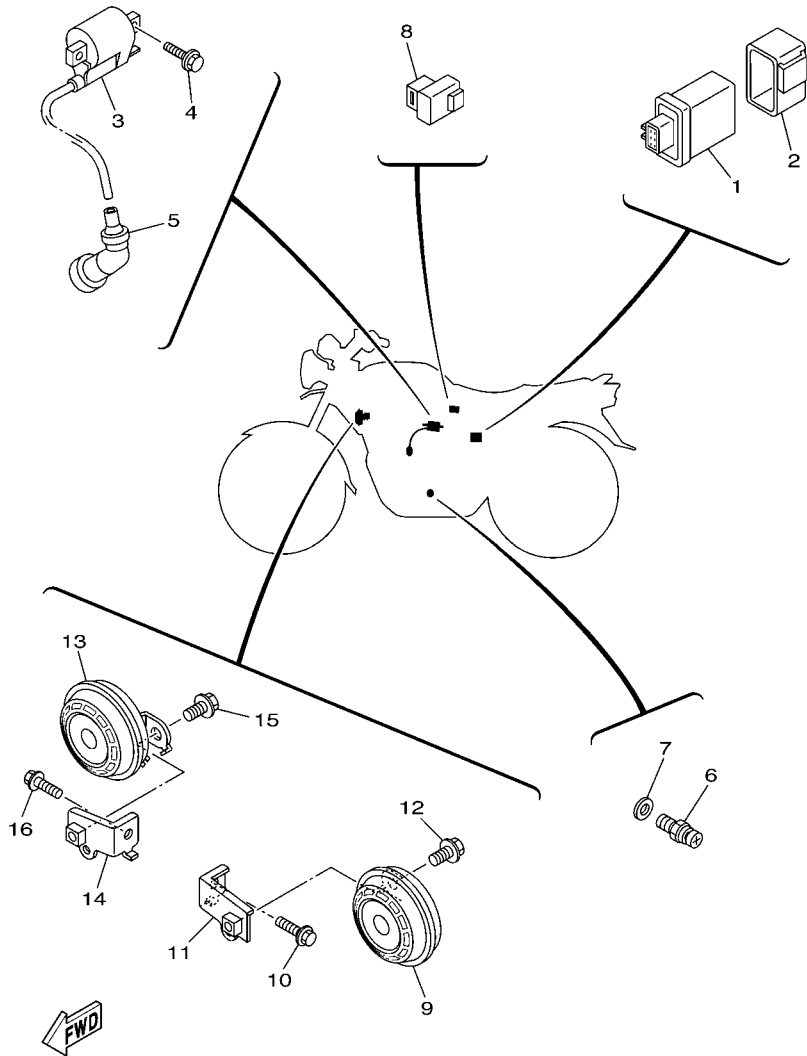

FIG. 40 ELECTRICAL 1

REF. NO.	PART NO.	DESCRIPTION	SBP3				REMARKS
1	5BP-H1960-10	RECTIFIER & REGULATOR ASSY	1				
2	95807-06012	BOLT, FLANGE	1				
3	5BP-H2110-00	BATTERY ASSY (GS GM7B-4B)	1				
4	90445-088B0	.HOSE	1				
5	5BP-H2131-00	BAND, BATTERY	1				
6	5BP-H2115-00	WIRE, PLUS LEAD	1				
7	5BP-H2116-00	WIRE, MINUS LEAD	1				
8	5BP-H2509-00	WIRE, SUB LEAD	1				
9	5BP-H2501-00	MAIN SWITCH STEERING LOCK	1				
10	95817-06016	BOLT, FLANGE	2				
11	5BP-H2530-01	STOP SWITCH ASSY	1				
12	5BP-H2590-10	WIRE HARNESS ASSY	1				
13	90464-36800	CLAMP	2				
14	1RL-81950-92	RELAY ASSY	1				
15	4ST-H1940-00	STARTER RELAY ASSY	1				
16	95707-06500	NUT, FLANGE	2				
17	3KA-H2150-01	FUSE HOLDER ASSY	1				
18	3KA-H2151-00	.FUSE (10A)	1				
19	5BP-85752-10	SENDER UNIT ASSY, FUEL METER	1				
20	5BP-H5753-00	GASKET, SENDER UNIT	1				
21	90105-05361	BOLT, FLANGE	4				
22	90202-04218	WASHER, PLATE	4				
23	3RS-H3936-00	BAND, SWITCH CORD	2				



5BP3460-D410

FIG. 41 ELECTRICAL 2

REF. NO.	PART NO.	DESCRIPTION	SBP3				REMARKS
1	5BP-H5540-01	C.D.I. UNIT ASSY	1				
2	5BP-H5546-00	BAND	1				
3	5BP-H2310-00	IGNITION COIL ASSY	1				
4	95807-06016	BOLT, FLANGE	2				
5	3NS-82370-00	PLUG CAP ASSY	1				
6	4KM-82540-00	NEUTRAL SWITCH ASSY	1				
7	90430-10148	GASKET	1				
8	3RS-H3350-00	FLASHER RELAY ASSY	1				
9	3KA-H3371-20	HORN	1				
10	90119-06096	BOLT, WITH WASHER	1				
11	5BP-F134K-00	BRACKET, HORN	1				
12	95807-08012	BOLT, FLANGE	1				
13	3KA-H3381-20	HORN	1				
14	5BP-F134L-00	BRACKET, HORN 2	1				
15	95807-08012	BOLT, FLANGE	1				
16	90119-06096	BOLT, WITH WASHER	1				

NUMERICAL INDEX

PART NO.	REF. NO.	PART NO.	REF. NO.	PART NO.	REF. NO.	PART NO.	REF. NO.	PART NO.	REF. NO.	PART NO.	REF. NO.
5H0-11133-11	1 - 2	5BP-1490K-00	8 - 27	10W-18154-00	17 - 16	5BP-E1400-00	3 - 1	5BP-E5481-00	11 - 24	5BP-F3102-00	24 - 1
5BP-11145-00	5 - 5	4VR-14933-00	8 - 17	5R2-18154-00	17 - 14	5BP-E1412-00	3 - 2	5BP-E5620-00	13 - 21	5BP-F3103-00	24 - 16
5BP-11167-00	1 - 13	5BP-14940-00	8 - 18	4GY-18511-00	16 - 2	5BP-E1422-00	3 - 3	5BP-E6150-00	14 - 6	5BP-F3110-00	24 - 3
5BP-11478-00	3 - 16	46X-14984-00	8 - 4	4GY-18512-00	16 - 3	5BP-E1631-00	3 - 11	5BP-E6351-00	14 - 11		24 - 18
5BP-11549-00	3 - 15	4G0-14985-00	8 - 10	4GY-18513-00	16 - 4	5BP-E1636-00	3 - 11	5BP-E6371-00	14 - 8	2JK-F3111-00	24 - 9
29U-11603-10	3 - 12	5BP-14987-00	8 - 26	5BP-18531-00	16 - 5	5BP-E1638-00	3 - 11	5BP-E8110-00	17 - 9		24 - 24
29U-11605-10	3 - 12	80N-14987-00	8 - 20	5BP-18540-00	16 - 1	5BP-E2111-00	4 - 1	5BP-E8112-00	17 - 10	2JK-F3114-00	24 - 8
29U-11607-10	3 - 12	22F-14991-00	8 - 2	5BP-2217A-00	21 - 13	5BP-E2213-00	4 - 2	1EG-E8113-01	17 - 15		24 - 23
15A-11633-00	3 - 13	5BP-14995-00	8 - 28	5BP-2217F-00	21 - 20	5BP-E2170-00	5 - 1	5BP-F1110-01	18 - 1	2JK-F3118-00	24 - 12
29U-11651-00	3 - 6	3Y1-15361-00	11 - 26	5BP-22184-00	21 - 4	5BP-E2176-00	5 - 4	5BP-F118W-00	18 - 19		24 - 27
5BP-11681-00	3 - 4	5BP-15512-00	12 - 1	3YF-23418-00	23 - 8	5BP-E2213-00	5 - 13	5BP-F128A-00	18 - 14	5BP-F3121-10	23 - 21
11H-12113-00	4 - 4	4GY-15515-00	12 - 7	164-23462-00	23 - 1	5BP-E3161-00	6 - 15	5BP-F1315-00	18 - 2	5BP-F3126-00-35	24 - 2
11H-12114-00	4 - 5	4GY-15517-01	12 - 4	5LK-23873-00	23 - 4	5BP-E3300-00	6 - 1	5BP-F134K-00	41 - 11	5BP-F3131-10	23 - 22
4G0-12116-01	4 - 3	4GY-15521-00	12 - 3	5LK-23875-00	23 - 2	5BP-E3329-00	6 - 4	5BP-F134L-00	41 - 14	5BP-F3136-00-35	24 - 17
4G0-12117-00	4 - 7	5BP-15590-00	12 - 10	3KA-24534-00	25 - 13	4ST-E3411-00	6 - 7	5BP-F1511-00-33	19 - 1	5BP-F3141-00	24 - 6
4G0-12118-00	4 - 8	4GY-15641-10	13 - 2	5BP-24560-00	25 - 20	5BP-E3447-00	6 - 9	5BP-F1511-00-P1	19 - 1		24 - 21
5H0-12119-00	4 - 6	4GY-15651-10	13 - 18	4X8-25190-10	27 - 13	5BP-E3575-00	7 - 4	5BP-F1511-00-P2	19 - 1	5BP-F3144-00	24 - 15
5H0-12146-00	4 - 11	5BP-15660-00	13 - 1	341-25846-00	27 - 7	5BP-E3586-00	7 - 1	4ST-F1518-00	19 - 4		24 - 30
36X-12151-00	4 - 9	2NX-15668-00	13 - 12	3RW-25852-00	31 - 4	5BP-E4408-00	7 - 5	5BP-F1611-01	19 - 5	5BP-F3145-00	24 - 13
5H0-12156-00	4 - 10	55V-15668-00	13 - 16	3RW-25854-00	31 - 3	5BP-E4412-00	7 - 9	5BP-F162A-00	19 - 6		24 - 28
5BP-12159-01	4 - 13	4GY-15671-00	13 - 5	3RW-25867-00	31 - 6	5BP-E4422-00	7 - 13	5BP-F1639-00	20 - 3	2JK-F3149-01	24 - 11
5BP-12210-00	5 - 12	5BP-15674-00	13 - 13	36Y-2589H-00	31 - 5	5BP-E4425-00	7 - 22	5BP-F1651-00-P2	20 - 1		24 - 26
5BP-12231-00	5 - 10	214-15686-00	13 - 14	4TT-25914-00	28 - 6	5BP-E4437-00	7 - 7	5BP-F1652-00	20 - 4	22W-F3156-L0	24 - 14
5BP-12241-00	5 - 11	5BP-16111-00	14 - 1	4TT-25919-00	28 - 9	4ST-E443E-00	7 - 16	5BP-F1711-00-P2	20 - 7		24 - 29
296-13147-00	12 - 6	2LN-16154-00	14 - 7	4TT-25937-00	28 - 7	5BP-E444A-00	7 - 12	5BP-F1721-00-P2	20 - 8	509-F3158-L0	24 - 7
5BP-13326-01	6 - 2	36X-16321-00	14 - 19	2UJ-27216-00	32 - 11	5BP-E4451-00	7 - 8	5BP-F173E-50	20 - 18		24 - 22
1UY-13440-02	6 - 8	537-16321-00	14 - 9	4BP-27261-00	32 - 8	5BP-E4452-00	7 - 14	5BP-F173E-60	20 - 18	5BP-F3170-00	24 - 4
16G-13569-00	7 - 27	137-16324-00	14 - 10	4FU-27424-00	32 - 38	5BP-E4453-00	7 - 6	5BP-F173E-70	20 - 18		24 - 19
3LN-14105-00	8 - 3	4DN-16356-00	14 - 15	5BP-27426-00	32 - 34	5BP-E4458-00	7 - 18	5BP-F173F-50	20 - 20	2JK-F3173-00	24 - 5
4HM-14107-20	8 - 15	4GY-16357-00	14 - 30	1RL-81950-92	40 - 14	5BP-E4462-00	7 - 10	5BP-F173F-60	20 - 20		24 - 20
5BP-1410A-00	8 - 19	1W1-16358-01	14 - 14	3NS-82370-00	41 - 5	5BP-E4472-00	7 - 19	5BP-F173F-70	20 - 20	5BP-F3174-10	23 - 16
5BP-14141-32	8 - 9	3YX-1635A-00	14 - 16	4KM-82540-00	41 - 6	5BP-E4611-00-93	9 - 1	5BP-F174G-20	20 - 19	5BP-F317E-10	23 - 19
1NT-14142-17	8 - 5	5BP-16380-00	14 - 23	31A-82917-00	39 - 4	5BP-E4612-00	9 - 2	5BP-F174G-30	20 - 19	5BP-F317J-10	23 - 17
2H0-14146-00	8 - 14	1KH-16383-00	14 - 20	3R5-83549-00	36 - 17	5BP-E4711-00-93	9 - 3	5BP-F174G-40	20 - 19	5BP-F317K-00	23 - 18
137-14153-00	8 - 8	5BP-17121-00	15 - 4	5T5-8355K-V0	36 - 2	5BP-E4718-00	9 - 12	5BP-F174H-20	20 - 21	2JK-F3181-00	24 - 10
537-14186-00	8 - 13	5BP-17131-00	15 - 2	5BP-8356M-00	36 - 16	5BP-E4728-00	9 - 16	5BP-F174H-30	20 - 21		24 - 25
12R-14191-00	8 - 21	5BP-17151-00	15 - 3	5BP-83578-00	36 - 13	5BP-E4757-00	9 - 14	5BP-F174H-40	20 - 21	5BP-F3340-00	24 - 31
3Y3-14196-00	8 - 22	5BP-17211-00	15 - 16	5BP-85752-10	40 - 19	5BP-E4768-00	9 - 18	5BP-F174X-00	20 - 9	2JK-F3346-00	24 - 32
3G2-14231-13	8 - 7	5BP-17221-00	15 - 8	5BP-E1102-00	1 - 1	5BP-E4789-00	9 - 4	5BP-F174Y-00	20 - 10	5BP-F3416-00	23 - 5
620-14231-22	8 - 6	5BP-17231-00	15 - 12	5BP-E111F-00	1 - 25	4ST-E5113-00	11 - 13	5BP-F177G-00	20 - 16	5BP-F3435-00-35	23 - 9
5BP-14280-00	8 - 23	5BP-17241-00	15 - 15	5BP-E1165-00	1 - 14	5BP-E5150-01	10 - 1	5BP-F2110-00-35	21 - 1	3KA-F3441-10-35	23 - 13
3GD-14613-00	9 - 10	5BP-17251-00	15 - 13	5BP-E1166-00	1 - 15	5BP-E5411-01	11 - 1	5BP-F2129-00	21 - 3	3KA-F3469-00	23 - 15
3YF-14714-00	9 - 5	5BP-17285-00	15 - 14	5BP-E1181-00	1 - 6	5BP-E5415-00-35	11 - 29	3AY-F2141-01	21 - 5	5BP-F3469-00	26 - 15
5BP-14737-00	9 - 13	5BP-17402-00	15 - 7	5BP-E1186-00	1 - 23	5BP-E5418-00-35	11 - 14	5BP-F2151-00	21 - 8	5BP-F4100-30-P0	25 - 1
5BP-14747-00	9 - 17	5BP-17411-00	15 - 1	5BP-E1190-00	1 - 12	5BP-E5421-01	11 - 16	5BP-F2174-00	29 - 37	5BP-F4100-40-33	25 - 1
5BP-14901-01	8 - 1	5BP-18101-00	17 - 1	5BP-E1196-00	1 - 17	5BP-E5441-00	10 - 9	5BP-F218A-00	21 - 27	5BP-F4100-50-P0	25 - 1
5BP-1490H-00	8 - 24	5BP-18115-00	17 - 11	5BP-E1310-01	2 - 1	5BP-E5451-01	11 - 6	5BP-F2210-00	22 - 1	5BP-F414H-00	25 - 24
5BP-1490J-00	8 - 16	5BP-18140-00	17 - 4	5BP-E1351-00	2 - 3	5BP-E5461-00	11 - 17	5BP-F2311-00	21 - 11	5BP-F4162-20	25 - 2

NUMERICAL INDEX

PART NO.	REF. NO.	PART NO.	REF. NO.	PART NO.	REF. NO.	PART NO.	REF. NO.	PART NO.	REF. NO.	PART NO.	REF. NO.
5BP-F4162-30	25 - 2	5BP-F5371-00	29 - 26	4ST-H2131-00	19 - 15	3KA-H3922-00	39 - 13	90109-08063	29 - 27	90201-06380	38 - 9
5BP-F4162-40	25 - 2	5BP-F5381-00	29 - 30	5BP-H2131-00	40 - 5	3RS-H3936-00	39 - 26	90109-08368	29 - 28	90201-08609	1 - 10
5BP-F416B-00	25 - 25	5BP-F5388-00	29 - 36	3KA-H2150-01	40 - 17		40 - 23	90109-084F6	32 - 25	90201-08612	37 - 13
5BP-F417B-00	25 - 26	5BP-F539F-00	29 - 32	3KA-H2151-00	40 - 18	3KA-H3945-00	39 - 5		32 - 39	90201-10118	31 - 11
5BP-F4181-01	25 - 7	5BP-F5412-00	29 - 20	5BP-H2310-00	41 - 3	5BP-H3969-00	39 - 20	90109-08618	29 - 19	90201-101J1	18 - 12
5BP-F4182-00	25 - 8	5BP-F5444-00	29 - 18	5BP-H2501-00	40 - 9	5BP-H3975-00	39 - 23	90109-103A9	32 - 21	90201-102R1	3 - 18
5BP-F4246-30	25 - 3	5BP-F580U-01	28 - 3	5BP-H2509-00	40 - 8	5BP-H3980-00	39 - 19	90109-10675	5 - 7	90201-10591	5 - 8
5BP-F4246-40	25 - 3	5BP-F582U-00	28 - 1	5BP-H2530-01	40 - 11	5BP-H4115-10	37 - 2	90111-08812	28 - 2	90201-155K6	13 - 7
5BP-F4246-50	25 - 3	3KA-F583T-00	31 - 1	5BP-H2590-10	40 - 12	5BP-H4130-10	37 - 10	90111-08818	37 - 12	90201-156J5	29 - 31
5BP-F4247-30	25 - 4	5BP-F5872-10	31 - 9	5BP-H2910-10	39 - 1	5BP-H4140-10	37 - 5	90116-08617	1 - 28	90201-15701	13 - 10
5BP-F4247-40	25 - 4	5BP-F5886-00	31 - 12	5BP-H3310-10	35 - 1	5BP-H4150-10	37 - 7	90119-06044	19 - 2	90201-173U5	32 - 23
5BP-F4247-50	25 - 4	5BP-F6111-00	30 - 1	3XA-H3311-00	35 - 4	5BP-H4310-20	37 - 1	90119-06096	41 - 10	90201-177G4	13 - 19
5BP-F4248-20	25 - 5	5BP-F6240-00	30 - 2		35 - 11	5BP-H4314-10	37 - 4		41 - 16		15 - 17
5BP-F4248-30	25 - 5	4NS-F6241-00	30 - 4		35 - 18	5BP-H431A-10	37 - 3	90119-06114	7 - 24	90201-20685	13 - 3
5BP-F4248-40	25 - 5	4NS-F6242-00	30 - 3		35 - 25	5ER-H4514-00	38 - 3	90119-06194	21 - 12	90201-220T0	23 - 12
5BP-F4249-20	25 - 6	5BP-F6246-00	30 - 12	5BP-H3312-00	35 - 2	5ER-H4517-00	38 - 5	90123-08046	39 - 11	90201-25291	12 - 8
5BP-F4249-30	25 - 6	5BP-F6280-00	30 - 10		35 - 23	5ER-H4521-00	38 - 2	90149-05325	20 - 5	90202-04218	40 - 22
5BP-F4249-40	25 - 6	5BP-F6290-00	30 - 9	5BP-H3320-10	35 - 8	5ER-H4710-00	38 - 1	90149-06011	25 - 16	90202-05193	25 - 17
5BP-F4311-00	25 - 19	5BP-F6311-00	30 - 5	5BP-H3322-00	35 - 9	5BP-H4762-00	38 - 6	90149-06131	39 - 14	90202-26142	23 - 7
5BP-F4312-00	25 - 22	5BP-F6335-00	30 - 7		35 - 16	5BP-H4781-00	38 - 8	90149-08067	14 - 24	90206-14086	32 - 10
5BP-F4398-00	25 - 21	3RS-F6372-00	30 - 11	5BP-H3330-10	35 - 15	4US-H5130-00	19 - 12	90149-10800	28 - 11	90206-17084	32 - 22
3KA-F4500-10	25 - 12	3KA-F6393-00	30 - 6	5BP-H3340-10	35 - 22	5BP-H5510-00	33 - 1	90153-06803	1 - 4	90209-18208	15 - 18
3KA-F4512-00	25 - 15	5BP-F7111-00-33	32 - 40	3RS-H3350-00	41 - 8	5BP-H5540-01	41 - 1	90154-05013	7 - 15	90209-23241	15 - 9
5BP-F461A-10	25 - 18	5BP-F7112-00	32 - 41	5BP-H3359-00	35 - 19	5BP-H5546-00	41 - 2	90157-05079	32 - 31	90214-16063	14 - 3
5BP-F470F-10	26 - 2	4YY-F7114-00	9 - 7		35 - 26	5BP-H5550-00	33 - 2	90159-03102	36 - 18	90215-14186	14 - 21
5BP-F4728-00	26 - 3	5BP-F7211-00	32 - 7	5BP-H3365-00	35 - 7	5BP-H5753-00	40 - 20	90159-05011	14 - 13	90215-16293	14 - 4
5BP-F4730-10	26 - 1	5BP-F7231-00	32 - 12		35 - 14	5ER-L9455-00	38 - 4	90170-06010	39 - 15	90215-23265	15 - 24
5BP-F4737-00	26 - 6	5BP-F7311-00-33	32 - 1		35 - 21	5CG-W0041-00	31 - 2	90170-06128	4 - 14	90240-07105	3 - 7
5BP-F4741-00	26 - 5	5BP-F7411-00	32 - 20		35 - 28	5BP-W0045-00	28 - 8	90170-14284	14 - 22	90240-08144	32 - 33
5BP-F4773-00-35	26 - 14	5BP-F7413-00	32 - 30	3KA-H3371-20	41 - 9	5BP-W0047-10	28 - 5	90170-16425	14 - 5	90240-08145	32 - 32
5BP-F4780-00	26 - 7	5BP-F7451-00	32 - 28	3KA-H3381-20	41 - 13	4TT-W0048-00	28 - 10	90175-06013	32 - 18	90249-12008	32 - 17
5BP-F478E-00	26 - 10	5BP-F7452-00	32 - 19	5BP-H3500-10	36 - 1	5BP-W0057-00	28 - 4	90176-06065	11 - 25	90267-40075	19 - 7
5BP-F4792-00	26 - 8	5BP-F7461-00	32 - 29	5BP-H3506-00-93	36 - 7	90101-06278	29 - 11	90176-08040	37 - 14	90267-40077	7 - 21
5BP-F4799-00	26 - 12	5BP-F7462-00	32 - 24	5BP-H3509-00	36 - 14	90101-12800	22 - 4	90176-22081	23 - 11	90280-05013	3 - 19
5BP-F5104-00	27 - 8	5BP-F787A-00	32 - 36	4ST-H3517-10	36 - 15	90101-12801	21 - 24	90179-06524	20 - 14	90282-05077	14 - 2
5BP-F5111-00	27 - 1	5BP-F787E-00	32 - 37	5BP-H3517-10	37 - 6		22 - 5	90179-08004	9 - 11	90340-12808	10 - 13
3KA-F5149-00	27 - 6	5BP-F8100-00	19 - 14	5BP-H351P-00-90	36 - 9	90101-12802	21 - 17	90179-08148	39 - 10	90340-14068	11 - 4
5BP-F5181-00	27 - 15	5BP-F8376-00	20 - 11	5BP-H3523-00	36 - 10	90105-05361	40 - 21	90179-18552	15 - 25	90340-20800	11 - 27
5BP-F5304-00	29 - 21	5BP-H1800-00	34 - 1	5BP-H3524-00-91	36 - 11	90105-06717	34 - 7	90179-25615	23 - 6	90340-32069	11 - 2
5BP-F530S-00	29 - 2	5BP-H1801-00	34 - 2	5BP-H353F-00	36 - 6	90105-08195	1 - 9	90183-05014	20 - 2	90380-12121	21 - 23
3WL-F5311-00-35	29 - 1	5BP-H1828-00	34 - 4	5BP-H353G-00	36 - 3	90105-10161	18 - 7		38 - 7		22 - 6
5BP-F5321-00-35	29 - 6	5BP-H183G-00	34 - 6	5BP-H353L-00	36 - 4	90105-10430	3 - 17	90183-05807	37 - 9	90384-18157	22 - 2
5BP-F5330-10	29 - 7	4ST-H1940-00	40 - 15	5BP-H3550-00	36 - 21	90105-106A7	32 - 3	90185-12080	21 - 6	90386-18115	21 - 14
4ST-F533A-00	29 - 13	5BP-H1953-00	7 - 20	5BP-H3560-00	36 - 22	90105-10701	18 - 9		21 - 19		21 - 21
3Y6-F5351-00	29 - 9	5BP-H1960-10	40 - 1	5BP-H3579-00-35	36 - 8	90105-107A7	18 - 11		21 - 26	90387-061K9	38 - 10
5BP-F5355-00	29 - 10	5BP-H2110-00	40 - 3	5BP-H360F-00	36 - 5	90109-06419	6 - 11		22 - 8	90387-06299	25 - 9
23T-F5364-00	29 - 5	5BP-H2115-00	40 - 6	3KA-H3912-00	39 - 2	90109-06577	39 - 16	90201-06069	18 - 18	90387-062M9	19 - 3
5BP-F5366-00-35	29 - 14	5BP-H2116-00	40 - 7	3KA-H3913-00	39 - 3	90109-066G1	17 - 6	90201-060H4	25 - 10	90387-06500	21 - 9

NUMERICAL INDEX

PART NO.	REF. NO.	PART NO.	REF. NO.	PART NO.	REF. NO.	PART NO.	REF. NO.	PART NO.	REF. NO.	PART NO.	REF. NO.
90387-06816	19 - 10	90506-28146	32 - 2	93109-18824	21 - 15	9382R-15802	15 - 23	95307-12700	35 - 20	9770L-40620	35 - 17
90387-068W6	18 - 15	90506-35297	32 - 43		21 - 22	94108-18849	27 - 9		35 - 27		35 - 24
90387-10010	32 - 4	90508-203B3	14 - 26	93210-07896	6 - 12	94108-188W2	27 - 9	95607-06100	39 - 7	9770L-50012	37 - 8
90387-12013	21 - 16	90508-265B3	17 - 5	93210-09894	4 - 12	94110-188W0	29 - 22		39 - 17		37 - 11
90387-150M4	29 - 34	90508-323B2	17 - 2	93210-108H5	39 - 12	94110-188W1	29 - 22	95607-08200	29 - 29	9770M-40016	36 - 19
90387-151M3	27 - 14	90508-324B5	13 - 9	93210-11453	5 - 3	94208-188B4	27 - 10	95607-14200	27 - 16	98504-03008	25 - 14
90387-155W2	29 - 33	90560-17239	13 - 11	93210-13657	1 - 8	94210-188B5	29 - 23		29 - 35	98507-04006	8 - 12
90387-158V4	29 - 17	91314-06040	9 - 15		2 - 4	94210-188B6	29 - 23	9560L-10200	32 - 5	98507-05030	39 - 21
90387-158X1	27 - 2	91314-08040	9 - 19	93210-148F8	11 - 5	94227-18800	27 - 10	95707-06500	26 - 9	98507-05040	39 - 22
90387-22660	31 - 14	91317-05012	11 - 12	93210-148H8	36 - 23	94316-18861	27 - 11		36 - 20		39 - 24
90401-08002	6 - 18	91317-06016	33 - 4	93210-198J0	11 - 28	94321-18862	29 - 24		38 - 12	98507-05050	39 - 25
90401-10003	6 - 16	91317-06020	33 - 3	93210-25711	34 - 5	94321-18863	29 - 24		40 - 16	98507-06010	10 - 12
90401-10812	31 - 10	91317-06025	5 - 14	93210-328G3	11 - 3	94325-18812	27 - 11	95707-08500	9 - 9	98507-06012	8 - 29
90430-06014	1 - 5	91317-06045	30 - 13	93210-35895	7 - 2	94416-188B6	27 - 12		18 - 4	98507-06035	6 - 5
	1 - 20	91317-06065	2 - 5	93210-418G7	29 - 4	94421-188B7	29 - 25	95707-10500	18 - 6	98707-03008	39 - 6
	10 - 7	91317-08016	12 - 11	93210-548A1	6 - 10	94568-57104	5 - 9		18 - 8	98907-05012	20 - 15
	11 - 23	91317-08020	26 - 16	93210-55669	34 - 3	94581-90118	29 - 39		18 - 10	98907-06012	26 - 13
90430-06156	6 - 6	91317-08030	23 - 14	93210-56589	1 - 24	94700-00845	1 - 27		18 - 13	98907-06020	20 - 13
90430-08119	6 - 19	91317-08045	1 - 11	93210-74424	11 - 31	95024-08040	23 - 10	9570L-06500	26 - 4	99001-12600	17 - 3
	14 - 25	91401-20012	17 - 13	93210-78544	2 - 2	95027-06012	1 - 26	95807-06012	23 - 20	99009-11400	6 - 3
	41 - 7		32 - 15	93211-05471	1 - 21	95027-06016	11 - 15		38 - 13	99009-15400	13 - 8
90430-10148	6 - 17	91401-25015	32 - 35	93306-003Y7	15 - 6		11 - 30		40 - 2	99009-17400	13 - 20
90430-10171	10 - 14	91701-06018	32 - 13	93306-004XC	29 - 15		31 - 13	95807-06016	41 - 4	99009-20500	14 - 27
90445-088B0	40 - 4	92014-06010	23 - 23	93306-202YJ	29 - 3	95027-06020	1 - 22	95807-06020	18 - 17	99234-00080	20 - 6
90445-217G3	32 - 6	92017-06010	1 - 18	93306-203X9	15 - 20		6 - 14		19 - 8	99530-10114	10 - 2
90445-252G5	32 - 44	92017-06020	19 - 9	93306-204X6	15 - 5		32 - 26	95807-08012	41 - 12		11 - 7
90460-56105	7 - 26	92903-10200	28 - 12	93306-205X4	15 - 21	95027-06025	11 - 19		41 - 15		11 - 18
90462-08225	10 - 8	92907-04200	7 - 23	93306-252Y0	5 - 2		25 - 11	95817-06016	10 - 10	99530-12016	1 - 29
90462-10215	10 - 11	92907-06200	14 - 17	93306-252Y1	27 - 3	95027-06030	1 - 19		40 - 10	99530-14016	1 - 7
90464-36800	26 - 11		17 - 12	93306-37811	3 - 10		11 - 9	95817-08016	18 - 20		10 - 15
	30 - 8	92907-06600	31 - 8	93310-212X7	12 - 2	95027-06035	11 - 20	95817-08035	9 - 8		
	40 - 13		32 - 14	93310-225X8	12 - 9	95027-06040	11 - 8	95817-08070	18 - 3		
90465-16832	11 - 11		39 - 9	93310-530X3	3 - 5	95027-06045	10 - 3	95817-10075	18 - 5		
90467-08003	25 - 23	92907-10200	32 - 9	93315-112Y8	12 - 5		11 - 10	95827-06014	7 - 25		
90467-10039	7 - 28	92907-12200	21 - 7		14 - 29	95027-06050	11 - 21	97007-06016	21 - 10		
90467-11106	7 - 17		21 - 18	93317-218Y1	21 - 2	95027-06055	10 - 6	97007-06020	7 - 3		
90467-12052	1 - 16		21 - 25	93399-99931	23 - 3		11 - 22	97007-06025	31 - 7		
90480-10289	19 - 11		22 - 7	93410-17037	15 - 19	95027-06060	10 - 4		39 - 8		
90480-12888	18 - 16		35 - 5	93410-20038	13 - 4	95027-06070	6 - 13	97017-06014	5 - 15		
90480-13867	20 - 12		35 - 12	93410-22039	15 - 11		10 - 5	97017-08030	13 - 22		
90480-15886	38 - 11	93102-12862	14 - 28	93410-26067	15 - 10	95027-08025	9 - 6	97027-06016	13 - 15		
90480-22362	20 - 17	93102-14209	17 - 8	93430-12809	32 - 42	95306-05600	36 - 12	97027-06020	17 - 17		
90501-07629	3 - 8	93102-17263	13 - 17	93440-10085	1 - 3	95307-06600	14 - 18	97607-04114	8 - 11		
90501-10245	32 - 16	93102-25226	15 - 22	93450-17044	3 - 14		29 - 12		8 - 25		
90501-10312	39 - 18	93105-45808	27 - 5	93511-32017	14 - 31	95307-06700	32 - 27	97707-40012	19 - 13		
90501-16107	13 - 6	93106-22818	27 - 4	93602-13832	3 - 9	95307-08600	29 - 38	97707-50520	7 - 11		
90501-23630	14 - 12	93106-26815	29 - 16	93604-10011	5 - 6	95307-12700	35 - 6	9770L-40620	35 - 3		
90506-15822	29 - 8	93109-18020	22 - 3	93608-43228	17 - 7		35 - 13		35 - 10		