

March, April, May 2009

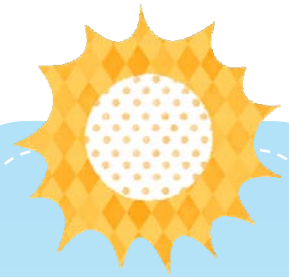

Emmanuel Emmaus

Is Today Someday?

Life has a way of dancing out there just out of reach. We make plans for the someday when we are going to take off early and go to the lake with the family, go see the cousins out of state, go to a ballgame—the list is endless. And the list of reasons for postponing gets longer as we get older.

Somedays never come. The only day that ever comes is today. Now I know we can't all take off from work, spend a pile of money, and go on vacation every week. But we can do some of the things we talk about and we can do at least one of them this week! There's got to be one of them that you have time and money for now.

Memorable moments with our families don't just happen very often. They are the result of planning and effort—and most of all—commitment.

Why cant today be a someday?

Continue To Pray For Our Spring Walks!

Men's Walk #106—March 12-15

Kevin Wise, Lay Director

Women's Walk #107—March 26-29

Teresa Bass, Lay Director

Men's Walk #108—April 16-19

Chris Miller, Lay Director

Women's Walk #109—April 30-May 3

Wanda Hall, Lay Director

Inside this issue

Calendar of Events.....	2
Walk Weekend Schedule	4
Work Areas	5
Directions	6
Board of Directors.....	7

"... the prayer of a righteous man is powerful and effective"

—James 5:16

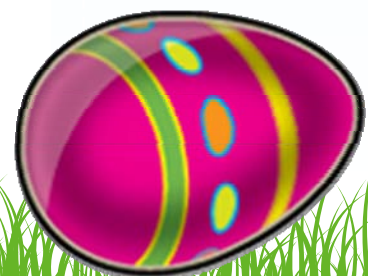

Mark your 2009 Calendars now!

Date	Time	Event	Location
March 12—15	7:00 pm start	Men's Walk #106	Camp Loy White, Casar
March 14	2:00 pm	Chrysalis Board Meeting	Camp Loy White, Casar
March 26—29	7:00 pm start	Women's Walk #107	Camp Loy White, Casar
April 4	3:00 pm	Board Meeting	Fairview UMC, Mooresville (bring heavy snack & drink)
	5:15 pm	Sponsorship Training	
	6:00 pm	Follow-up for Walks #106 & #107	
April 16—19	7:00 pm start	Men's Walk #108	Camp Loy White, Casar
April 18	2:00 pm	Chrysalis Board Meeting	Camp Loy White, Casar
April 30—May 3	7:00 pm start	Women's Walk #109	Camp Loy White, Casar
May 9	9:00 am	Chrysalis Board Meeting	Gainesville Baptist, Lincolnton Fairview UMC, Mooresville (bring heavy snack & drink)
	3:00 pm	Board Meeting	
	5:15 pm	Sponsorship Training	
	6:00 pm	Follow-up for Walks #108 & #109	
June 6	9:00 am	Chrysalis Board Meeting	Gainesville Baptist, Lincolnton
	3:00 pm	Board Meeting	Bethlehem UMC, Claremont
July 18	10:00 am	Board Meeting	Camp Loy White, Casar
	12:00 pm	Family Picnic	
July 25	9:00 am	Chrysalis Board Meeting	Gainesville Baptist, Lincolnton
August 8-10		Chrysalis Girls Flight	Camp Carolwood, Lenoir
August 15	3:00 pm	Board Meeting	Bethlehem UMC, Claremont
	6:00 pm	Community Gathering	
		& Consecration Service for Fall 2009 Walks	
September 5-7		Chrysalis Boys Flight	Camp Carolwood, Lenoir
September 10—13	7:00 pm start	Men's Walk #110	Camp Loy White, Casar
September 19	6:00 pm	Chrysalis Next Steps (Follow-up)	Gainesville Baptist, Lincolnton
September 24—27	7:00 pm start	Women's Walk #111	Camp Loy White, Casar
October 3	3:00 pm	Board Meeting	Fairview UMC, Mooresville (bring heavy snack & drink)
	5:15 pm	Sponsorship Training	
	6:00 pm	Follow-up for Walks #110 & #111	
October 22—25	7:00 pm start	Men's Walk #112	Camp Loy White, Casar
November 5—8	7:00 pm start	Women's Walk #113	Camp Loy White, Casar

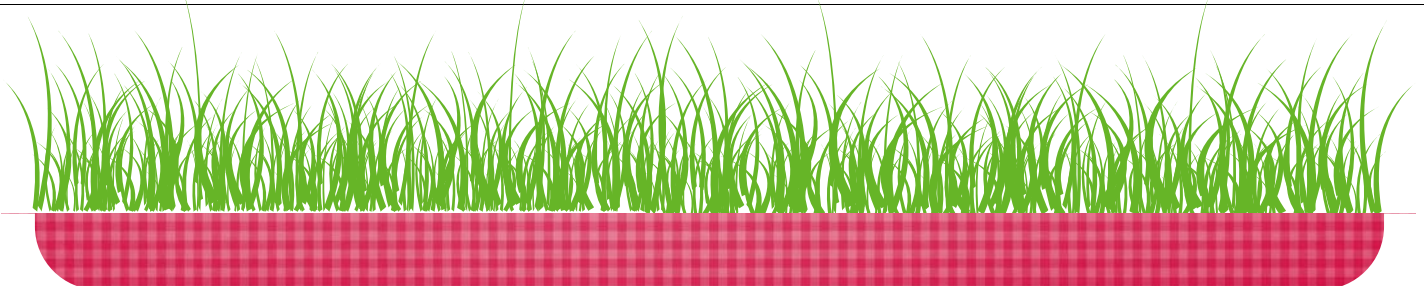

STAY CONNECTED to your community

We are on the Web!

Have you taken a look at our website lately?

Our website address is >>>

<http://www.geocities.com/emmanuelemmaus>

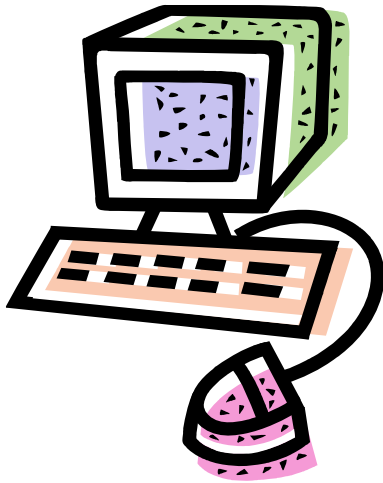

Join our Yahoo! Group

We have an email group on **Yahoo** for all Emmanuel Emmaus Community members. We use this group to post prayer requests, praise reports, or other announcements.

Please email Kelly Story at kelly-story@carolina.rr.com and ask for an invitation to join our group!

Join our facebook Group

We have a global group on **facebook** for all community members.

Please visit >>>

<http://www.facebook.com/groups>

and look for **Emmanuel Emmaus - Walk to Emmaus**

"Easter says you can put truth in a grave, but it won't stay there."

—Clarence W. Hall

Just a reminder of our camp weekend fees

- Pilgrims—\$120
- Team Members—\$120
- Music Team Members—\$100
- Clergy—\$100
until 5th time serving on a team then \$50
- Weekend Volunteers, Support, and Board Rep — \$50
- Camp — \$5 per night and meal,
except Saturday dinner which is \$7

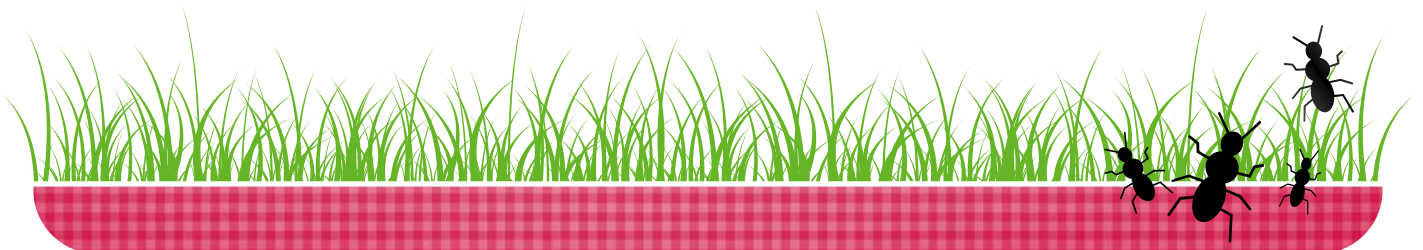

Emmanuel Emmaus Walk Weekend Schedule

Day	Time	Event
Wednesday	5:00 pm	Set-up Camp
Thursday	1:00 pm	Kitchen Preparations
	6:30—7:00 pm	Pilgrims Arrive
	7:30 pm	Send-off/Sponsor's Hour
Friday	7:30 am	Chapel
	8:00 am	Breakfast
	9:15 am	Talk #1—Priority
	10:30 am	Group Picture
	11:15 am	Talk #2—Prevenient Grace
	12:30 pm	Lunch
	1:45 pm	Talk #3—Priesthood of All Believers
	3:00 pm	Talk #4—Justifying Grace
	4:00 pm	Break for Pilgrims
	5:30 pm	Supper
	6:30 pm	Talk #5—Life in Piety
	7:15 pm	Chapel
	10:00 pm	Chapel
Saturday	7:30 am	Chapel
	8:00 am	Breakfast
	8:45 am	Talk #6—Growth Through Study
	10:00 am	Pray Over Dying Moments & Devotion
	10:15 am	Talk #7—Means of Grace
	11:15 am	Pilgrims to Dying Moments
	12:30—2:30 pm	Lunch
	3:00 pm	Talk #8—Christian Action
	3:30 pm	Set-up Candlelight
	4:30 pm	Talk #9—Obstacles to Grace
	5:40 pm	Supper
	7:00 pm	Talk #10—Discipleship
	7:30 pm	Candlelight Service for Community
Sunday	9:30 pm	Pilgrims Arrive at Candlelight
	11:00 pm	Take down Candlelight
	7:30 am	Chapel
	8:00 am	Breakfast
	8:50 am	Talk #11—Changing Our World
	10:00 am	Talk #12—Sanctifying Grace
	11:00 am	Talk #13—The Body of Christ
	12:00 pm	Lunch
	1:30 pm	Talk #14—Preseverance
	2:30 pm	Talk #15—Fourth Day
	3:30 pm	Take down Conference Room
	4:00 pm	Pilgrims to Cross Ceremony
	4:30 pm	Closing

SPONSOR—

Things to Remember for the Walk Weekend:

- ◆ Arrive with your pilgrim BETWEEN 6:30 and 7:00 pm
- ◆ Bring your pilgrim's favorite 2 liter drink
- ◆ Bring your pilgrim's favorite snack
- ◆ DO NOT let pilgrim bring a camera or take pictures during the walk weekend
- ◆ DO NOT send/bring gifts for pilgrim
- ◆ DO NOT leave letters or cards on the pilgrim's bed Thursday night
- ◆ Attend Sponsor's Hour, Candlelight, and Closing



COMMUNITY MEMBER—

Things to Remember for the Walk Weekend:

- ◆ Bring food for the snack table at Send-off
- ◆ Bring sodas or water for the weekend
- ◆ Bring candy for the conference room tables
- ◆ Bring books for the book table
- ◆ DO NOT wear cross at Send-off
- ◆ DO NOT hoot, holler, whistle, or hug at Send-off
- ◆ Always wear your Name Tag/Badge to every event
- ◆ And don't forget to sign the volunteer register in the kitchen!

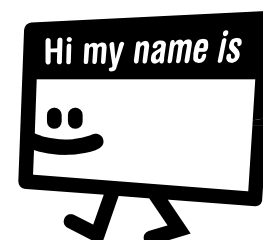

Community Work Areas

Kitchen

As with the dining hall, all are welcome to prepare for each meal.

Work begins Wednesday evening at 5:00 pm with setting-up the kitchen. Thursday, we begin at 1:00 pm with unloading food & supplies and beginning to prepare food. We usually stop about 4:30 pm to eat supper. If you can help anytime Wednesday or Thursday, please contact Jackie and let her know what time she can expect you.

Of course your help throughout the weekend is still needed as always, but for this you do not need to contact Jackie—just show-up and serve! We especially need help on Friday all-day because most people have to work, and Sunday morning beginning at 6:30 am through 3:00 pm because most people have to be at their church.

Dinning Hall

All are welcome to set-up and clean-up for each meal. Those who are not a sponsor or a close relative of a pilgrim may serve during the meal.

We especially need help cleaning-up after the Saturday evening meal because everyone is trying to get to Candlelight. If everyone could stay at least 15-20 minutes after the pilgrims have finished and help clean-up, we could get most of it done.

Please remember that serving in the dining hall requires one to serve quietly and anonymously. If we can serve during the weekend and the pilgrims do not remember us, then we have done our jobs to serve with love and without recognition as Christ served.

Candlelight

Set-up of Candlelight begins Saturday at 3:30 pm. We meet at Knob Creek UMC. We have to set-up the electric luminaries outside and then set-up everything inside.

Around 11:00 pm we return and wait on the pilgrims to finish if they have not already. We then have to clean-up the church and store everything back at camp. Everyone is welcome to help with this. Just show-up and serve!

Prayer Chapel

The Prayer Chapel is a great place to pray for the pilgrims, team, behind the scenes workers, and any other concern or praise you may have. There are requests that come in all during the weekend that need our prayers. God always loves it when we spend time with Him. You are welcome to come and pray at any time during the walk weekends.

72-Hour Prayer Vigil

The most important way to serve during the walk weekend does not require you to be at camp. You can sign-up to pray during the 72-Hour Prayer Vigil. You can pray at home, work, church, in your car ... wherever you are! All you need to do is contact Nancy and let her know what 30-minute time slot(s) you would like to pray during. We especially need to get Thursday evening and Friday filled before the walk weekend begins!!!

Set-up/Take-down

Set-up and Take-down is a very important area to serve.

Set-up is done Wednesday at 5:00 pm. The chairs, TV, DVD, and podium have to be set-up in the conference room. The signs have to be placed at four roads leading to camp. The kitchen pitchers, bowls, non-perishable food, etc. have to be brought-up from the building, cleaned, and the kitchen wiped-down.

On Sunday, all of this have to be stored back in its proper place. The kitchen begins that morning and finishes just before closing. The conference room is taken down around 3:30 pm.

Agape Gifts

We need a list of what agape gifts you or your Reunion Group sends to the walk weekends.

Please make a list for the Men's & Women's Walks. If you could include a picture that would be great!

Also remember that agape that is sent to camp needs to be in clear plastic bags in amounts of 24 or 50.

Also remember to pick-up the left-over agape at camp closing—it's will be on a table at the dinning hall.

Reunion Groups

Please visit our community website for the latest listing of reunion groups and contact information.

<http://www.geocities.com/emmanuelemmaus>

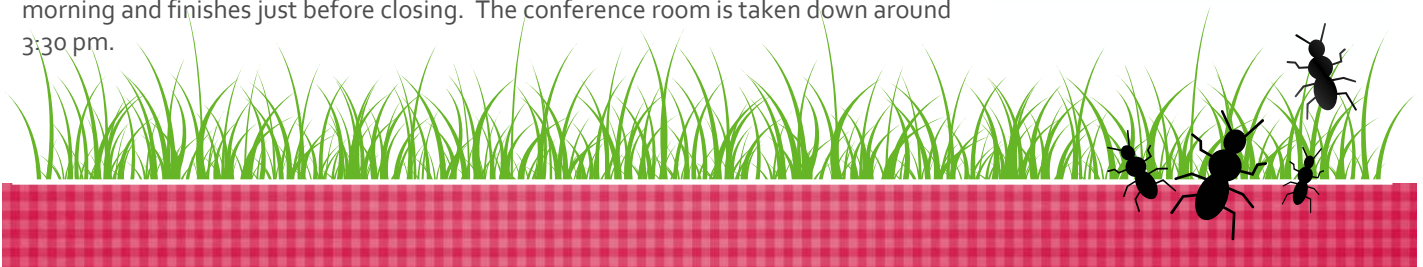
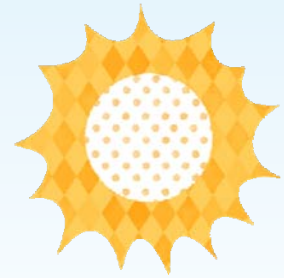

Directions to Events

Camp Loy White—Caesar, NC

- ☞ From Hickory—Travel Hwy 10 to intersection of Hwy 10 and Hwy 18. Travel two miles on Hwy 10 and 18, turn right onto Hwy 10 (Hwy 18 remains straight). Travel 2.5 miles, turn left onto Curt Ledford Rd just past bridge. Travel 0.8 miles, turn left onto Carpenter's Grove Church Rd. Travel two miles, turn right onto St. Paul's Church Rd. Travel two miles, turn left onto Hull Rd. Camp entrance is 1/2 mile on the left.

- ☞ From Shelby—Travel Hwy 18. Turn left onto Carpenter's Grove Church Rd 3.09 miles North of Fallston ... then the same as above.

Knob Creek UMC—Belwood, NC (Candlelight for Emmaus Weekend)

- ☞ ... same as above for Camp Loy White, the church is on Carpenter's Grove Church Rd. Park across the road from the church at Quality Hardwood Frames.

Fairview UMC—Mooresville, NC (Follow-up for Emmaus Walks)

- ☞ From Mooresville—Travel I-77, take Exit 33 (Hwy 21 North) and exit left. Immediately turn right at hospital sign onto Fairview Rd. Travel approximately one mile past Lake Norman Regional Hospital. Cross railroad track. Turn right at stop sign. Church is immediately on the right.
- ☞ From Davidson—Travel I-77, take Exit 33 (Hwy 21 North) and exit right ... then the same as above.



Pilgrim Applications

Now is the time to start thinking and praying about the 2009 walks — who would you like to sponsor to go on an Emmanuel Emmaus Walk Weekend?

You can download or print applications (pilgrim & sponsor) from our website or contact Cathy and she will email or US mail them to you.

If you have someone you would like to send on the Walk to Emmaus ... **Please contact Cathy Howell!**

Currently there is **NO WAITING LIST**
and applications are needed at least two (2) months prior to the requested walk.



Emmanuel Emmaus Community Board Members

Chairperson/Community Lay Director	1043 McLain Road	704-932-7117
Robert Porter	Kannapolis, NC 28083	rtreehawk@yahoo.com
Community Spiritual Director	401 North Oakland Street	704-922-4185
Caroll Flack	Dallas, NC 28034	banjo4me2@aol.com
Vice Chair/Team Selection/Membership	225 Westlee Street	704-434-0815
Bobby Jones	Shelby, NC 28150	chiefbobj@yahoo.com
Assistant Spiritual Director	1047 Lowrance Road	828-241-9597
Holly Adams	Catawba, NC 28609	festeradams@charter.net
Assistant Spiritual Director	PO Box 43	704-735-2443
Jerry Evans	Crouse, NC 28033	jerrytevans@ncwireless.net
Secretary	1721 Piney Road	828-294-4913
Polly Torbush	Hickory, NC 28602	ptorbush@charter.net
Treasurer/Photography	9880 Fontana Court	704-791-0559
Eric Clark	Concord, NC 28020	ericwclark@yahoo.com
Registrar	105 April Lane	704-922-0266
Cathy Howell	Dallas, NC 28034	cwhg16@yahoo.com
72-Hour Prayer Vigil	212 3rd Avenue NE	828-465-0430
Nancy Clarke	Conover, NC 28613	ggnannaclarke@aol.com
Agape Acts/Agape Letters/Banners	2586 Old Ashworth Lane	704-786-5166
Jill Satterfield	Concord, NC 28027	nanajill@carolina.rr.com
Candlelight	2240 Balls Creek Road	828-241-2049
Dwin Caldwell	Claremont, NC 28610	dwincal@yahoo.com
Dining Hall	3451 E. Maiden Road	828-428-8042
Glen Fulbright	Maiden, NC 28650	gfulbright8042@charter.net
Gatherings/Follow-up/Refreshments	755 Corinth Church Road	704-857-8143
Stanley Stowe	Mooresville, NC 28115	fjpj@ctc.net
Kitchen	1090 Mulberry Lane	828-308-9588
Jackie Smith	Hickory, NC 28602	js@chsupply.com
Music/Entertainment	PO Box 153	704-434-5056
Alan Wacaster	Boiling Springs, NC 28017	awacaster@carolina.rr.com
Newsletter/Website	PO Box 454	704-820-0124
April Putman	Belmont, NC 28012	adputman@carolina.rr.com
Prayer Chapel	201 Peachtree Road	704-434-7708
Robert Murray	Shelby, NC 28150	rmurray2@carolina.rr.com
Set-up/Take-down/Transportation	2505 S. White Oak Drive	704-434-2195
Barry Campbell	Shelby, NC 28150	bcampbell@ppg.com
Sponsors Hour/Closing	2004 Swift Creek Court	704-735-0393
Elisabeth Haywood	Lincolnton, NC 28092	emhaywood@gaston.k12.nc.us
Sponsorship Training/Reunion Groups	8915 Old Beatty Raod	704-591-6617
Janice Kelly	Rockwell, NC 28138	jansterk88@yahoo.com
Support/Literature	2540 Eagle Drive	828-459-2266
Connie Murphy	Conover, NC 28613	herbconniemurphy@bellsouth.net
Chrysalis Representative	1037 Sain Road	704-732-2931
Debbie Nantz	Lincolnton, NC 28092	onranch@aol.com
Lay Director Training	PO Box 504	828-245-2915
Nancy Clay	Forest City, NC 28043	clayx2@bellsouth.net



Happy Easter!

"In the bonds of Death He lay,
Who for our offence was slain;
But the Lord is risen to-day,
Christ hath brought us life again;
Wherefore let us all rejoice,
Singing loud, with cheerful voice:
Hallelujah!"

—Martin Luther

Emmanuel Emmaus
Wishing Everyone A Blessed Spring!

April Putman
PO Box 454
Belmont, NC 28012



PLEASE
PLACE
STAMP
HERE

Mailing Address Line 1
Mailing Address Line 2
Mailing Address Line 3
Mailing Address Line 4
Mailing Address Line 5