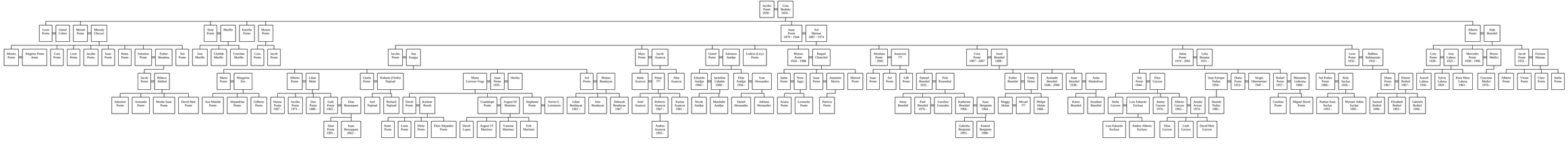Descendants of Jacobo Ponte