From Symphony no. 40
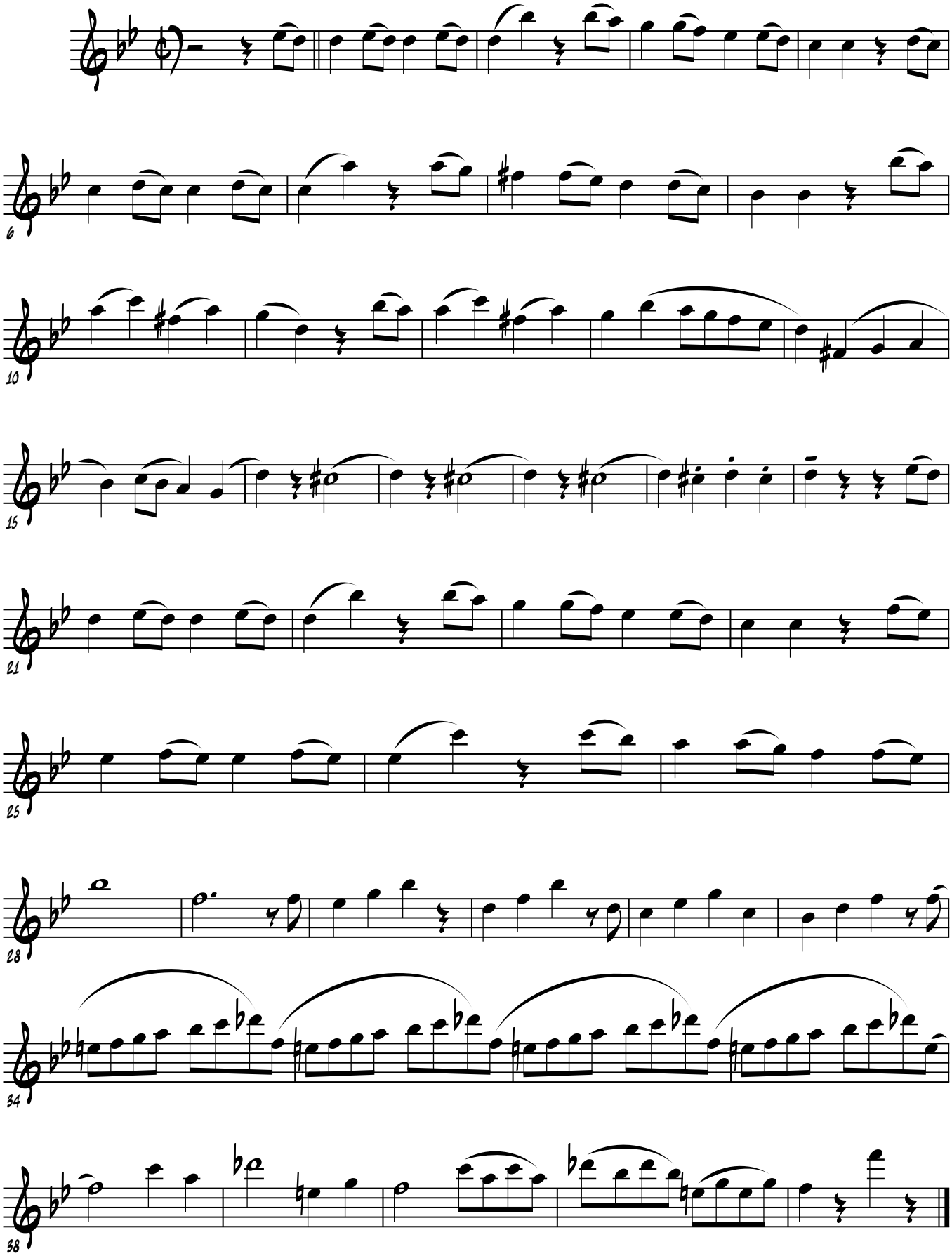
W. A. Mozart