

# Now, O Now, I Needs Must Part

John Dowland

Cantus

Now, O, now, I needs must part, par - ting  
While I live I needs must love, Love live  
Dear, when from thee I am gone, Gone are  
And, al - though your sight I leave, slight where-  
Dear, if I do not re - turn, Love and  
Part, we must, though now I die, Die I

Altus

Now, O, now, I needs must part, par - ting  
While I live I needs must love, Love live  
Dear, when from thee I am gone, Gone are  
And, al - though your sight I leave, slight where-  
Dear, if I do not re - turn, Love and  
Part, we must, though now I die, Die I

Tenor

Now, O, now, I needs must part, par - ting  
While I live I needs must love, Love live  
Dear, when from thee I am gone, Gone are  
And, al - though your sight I leave, slight where-  
Dear, if I do not re - turn, Love and  
Part, we must, though now I die, Die I

Bassus

Now, O, now, I needs must part, par - ting  
While I live I needs must love, Love live  
Dear, when from thee I am gone, Gone are  
And, al - though your sight I leave, slight where-  
Dear, if I do not re - turn, Love and  
Part, we must, though now I die, Die I

⑥

though not all - in I do, I when my my shall to, ab hope joys joys die part, - sent is at do to with, mourn. gone: once. lie, geth'r. you;, Ab Now, I 'Till For Him, - sence at lov'd that my des, can last, thee Death ab - pair, no des- and do sence doth

though not all - in I do, I when my my shall to, ab hope joys joys die part, - sent is at do to with, mourn. gone: once. lie, geth'r. you;, Ab Now, I 'Till For Him, - sence at lov'd that my des, can last, thee Death ab - pair, no des- and do sence doth

though not all - in I do, I when my my shall to, ab hope joys joys die part, - sent is at do to with, mourn. gone: once. lie, geth'r. you;, Ab Now, I 'Till For Him, - sence at lov'd that my des, can last, thee Death ab - pair, no des- and do sence doth

though not all - in I do, I when my my shall to, ab hope joys joys die part, - sent is at do to with, mourn. gone: once. lie, geth'r. you;, Ab Now, I 'Till For Him, - sence at lov'd that my des, can last, thee Death ab - pair, no des- and do sence doth

11

joy im - part, joy, once fled, can - not re - turn.  
 - pair doth prove, Love di - vi - ded lov - eth none.  
 thee a - lone, in whose love I joy - ed once.  
 sense be - reave, ne - ver shall af - fect - ion die.  
 ne - ver mourn, whom you might have join'd ev - er.  
 cause to lie, who both lov'd and die - th true.

joy im - part, joy, once fled, can - not re - turn.  
 - pair doth prove, Love di - vi - ded lov - eth none.  
 thee a - lone, in whose love I joy - ed once.  
 sense be - reave, ne - ver shall af - fect - ion die.  
 ne - ver mourn, whom you might have join'd ev - er.  
 cause to lie, who both lov'd and die - th true.

joy im - part, joy, once fled, can - not re - turn.  
 - pair doth prove, Love di - vi - ded lov - eth none.  
 thee a - lone, in whose love I joy - ed once.  
 sense be - reave, ne - ver shall af - fect - ion die.  
 ne - ver mourn, whom you might have join'd ev - er.  
 cause to lie, who both lov'd and die - th true.

joy im - part, joy, once fled, can - not re - turn.  
 - pair doth prove, Love di - vi - ded lov - eth none.  
 thee a - lone, in whose love I joy - ed once.  
 sense be - reave, ne - ver shall af - fect - ion die.  
 ne - ver mourn, whom you might have join'd ev - er.  
 cause to lie, who both lov'd and die - th true.

16

Sad des - pair doth drive me hence, this des - pair

Sad des - pair doth drive me hence, this des - pair

<sup>8</sup> Sad des - pair doth drive me hence, this des - pair, des - pair

Sad des - pair doth drive me hence, me hence, this des - pair

21

un - kind - ness sends. If that part - ing be of-

un - kind - ness sends. If that part - ing be of-

<sup>8</sup> un - kind - ness sends. If that part - ing be of-

un - kind - ness sends. If that part - ing be of-

26

- fence, it is she which then of - fends!

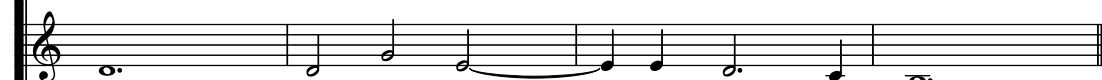

- fence, it is she which then of - fends!

- fence, it is she which then of - fends!

- fence, it is she which then of - fends!