

JOH. SEB. BACH

PRELUDE

ALLEMANDE AND BURRÉE

GAVOTTE I AND II

For Guitar

Revised and fingered

by

Eythor Thorlaksson

The Guitar School - Iceland

[www.eythorsson.com](http://www.eythorsson.com).

# PRELUDE

(Original in c minor for Lute)

J. S. Bach

0 3 2 1  
a m i m i

2 3 4 3

0 2 4 1

3 2 1 2

0 4 3 1

2 1 4 1

0 2 4 1

3 2 0 2

3 2 4 1

3 2 0 2

0 2 4 1

3 2 0 2

3 4 2 1

1 4 0 4

1 0 2 0

0 4 1 0

2 4 3 4

1 4 4 4

4 4

2 1 3 1

0 1 3 2

0 3 1 3

0 3 2 4

1 3 1 3

V

0 1 1 1

3 1 4 1

0 1 3 1

2 1 0 1

0 3 4 2

1 3 1 3

IX- VIII- 0 1 1 2 1 1 3 1 0 1 3 1 4 1 2 1 0 3 2 4 1 3 2 3

V- 0 1 3 1 4 1 2 1 0 3 2 4 1 3 0 3 0 3 2 4 1 3 1 3

I- 0 2 1 3 1 2 4 2 0 1 0 2 0 1 2 1 4 2 1 3 2 0 2 0 4 2 1 3 1 2 1 0 4 2 1 3 1 0 1

4 2 1 3 2 0 2 0 4 2 1 3 1 2 1 0 4 2 1 3 1 0 1

VII- 0 1 0 4 2 1 1 1 4 1 0 3 2 4 1 3 0 3 0 1 3 1 2 1 0 1

V- 0 2 1 1 4 2 3 2 0 4 3 1 2 1 4 1 0 2 4 1 3 2 0 2

I- 0 1 4 1 3 1 0 1 0 3 2 1 1 2 2 3 4 0

0 3 2 1 1 2 2 3 4 0

# ALLEMANDE

(From Lute suite nr. 1)

J. S. Bach

IV-----,

⑥

This system contains two staves of music. The first staff begins with a treble clef, a key signature of one sharp (F#), and a common time signature (C). It features a series of eighth and sixteenth notes with various fingerings (1, 2, 3, 4) and a circled number 4 at the end. The second staff continues the melody, also with fingerings, and ends with a circled number 6. A measure rest for four measures is indicated between the staves.

# BURRÉE

⑤

VII---

⑤-----

②

II-----

⑤

This system contains six staves of music. The first staff starts with a treble clef, a key signature of one sharp (F#), and a common time signature (C). It includes fingerings and a circled number 5. The second staff continues the melody with fingerings and a circled number 5. The third staff features a repeat sign and fingerings. The fourth staff includes a measure rest for seven measures, indicated by 'VII---', and ends with a circled number 5. The fifth staff begins with a circled number 2 and continues the melody. The sixth staff includes a measure rest for two measures, indicated by 'II-----', and ends with a circled number 5. A final measure rest for two measures is indicated at the end of the system.

# GAVOTTE I

(From Lute suite nr. 3)

J. S. Bach

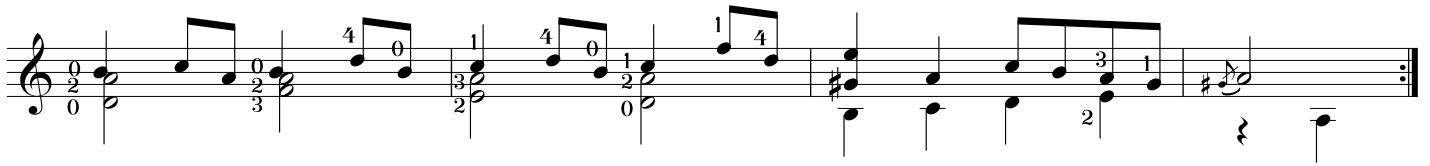

## GAVOTTE II

*a*  
*p i m i*

III-

*D. C. Gavotte I senza rep.*