

FERNANDO SOR

12

STUDIES

FOR GUITAR

Op. 60

THE GUITAR SCHOOL - ICELAND

www.eythorsson.com.

STUDY 1

Moderato

STUDY 2

Allegro

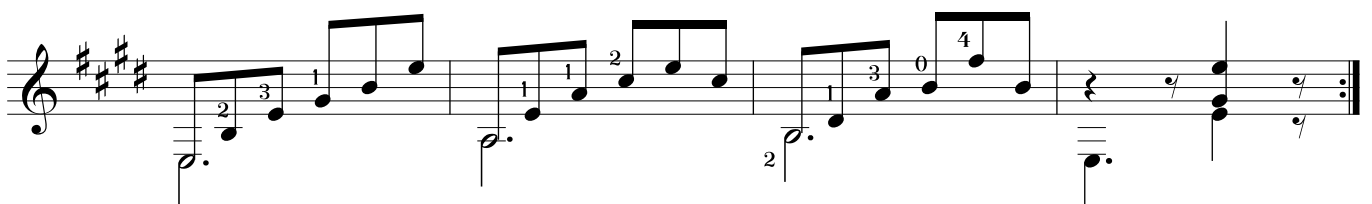
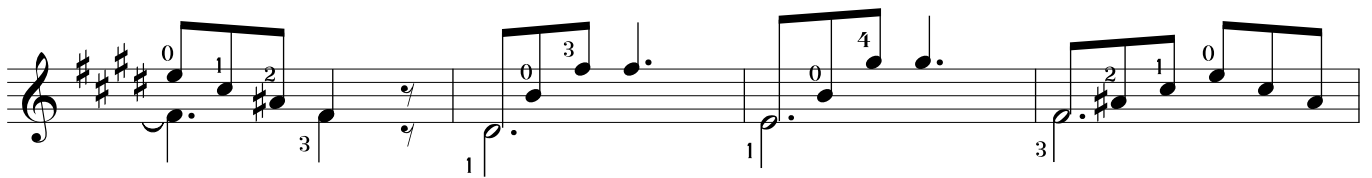
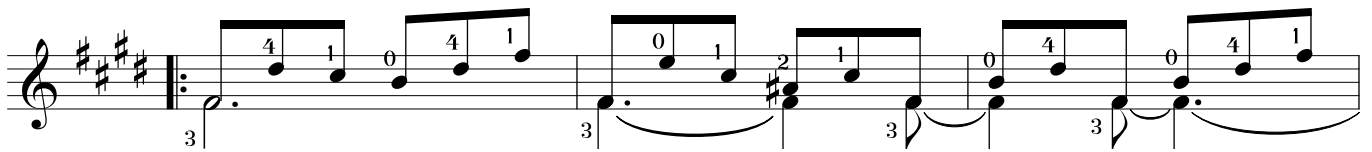
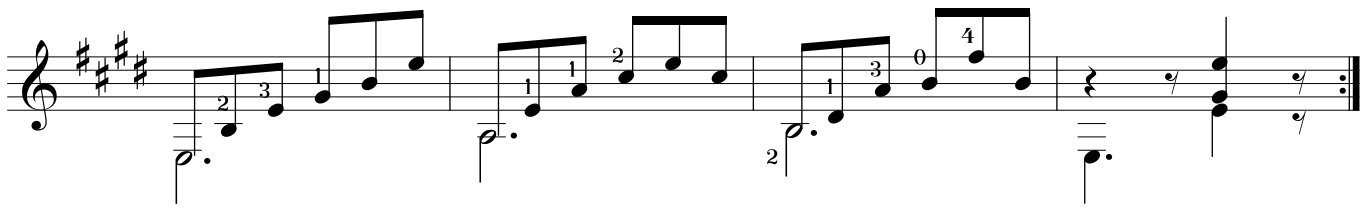
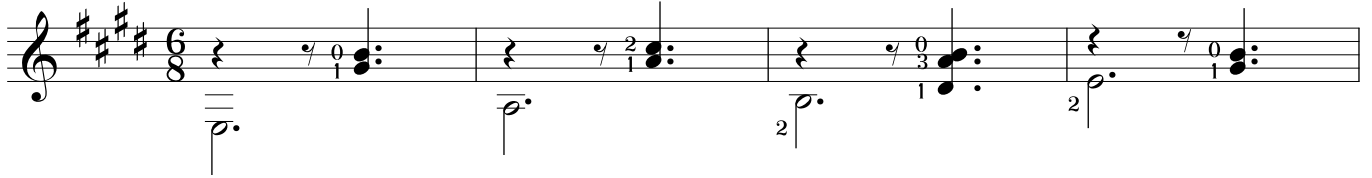

STUDY 4

Andante con moto

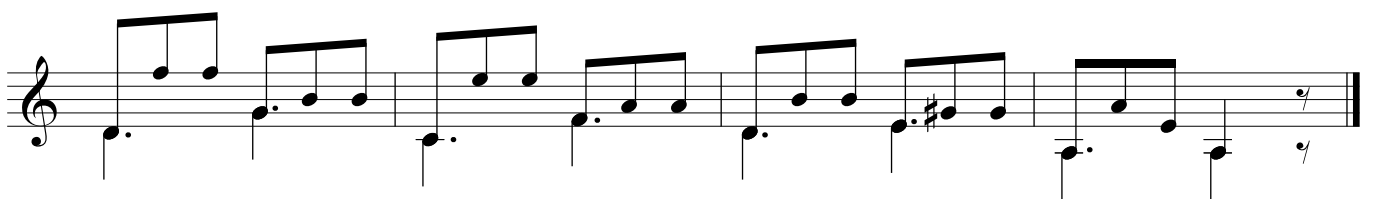
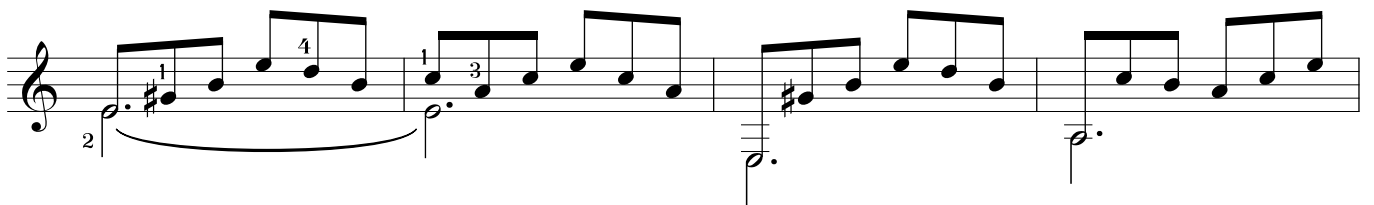
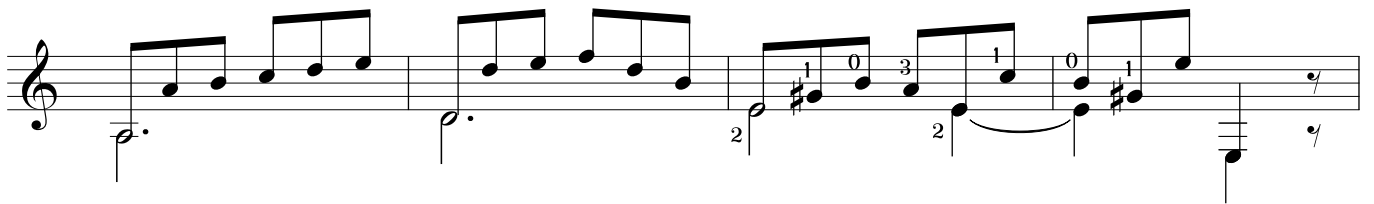
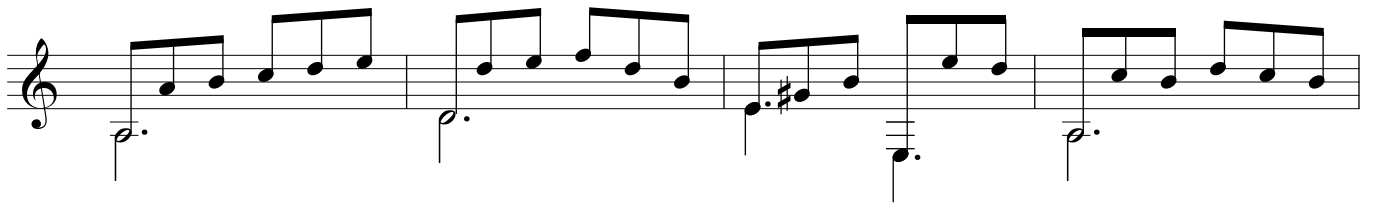
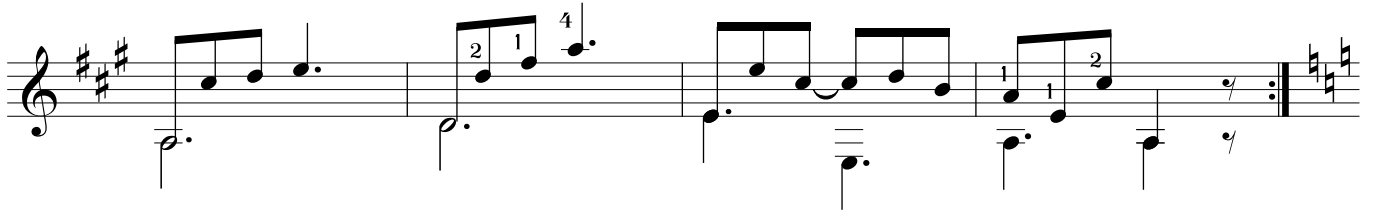
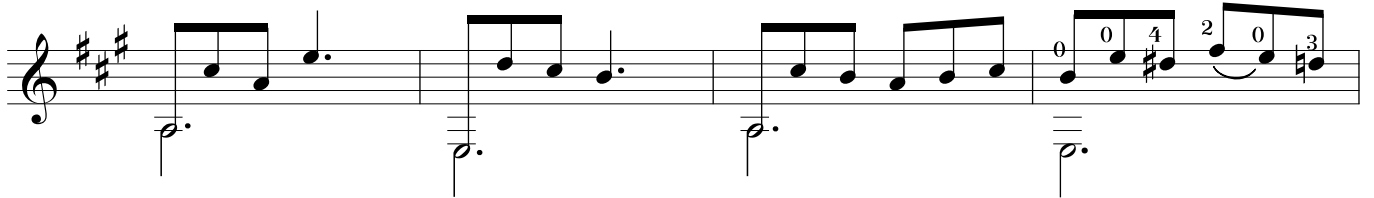
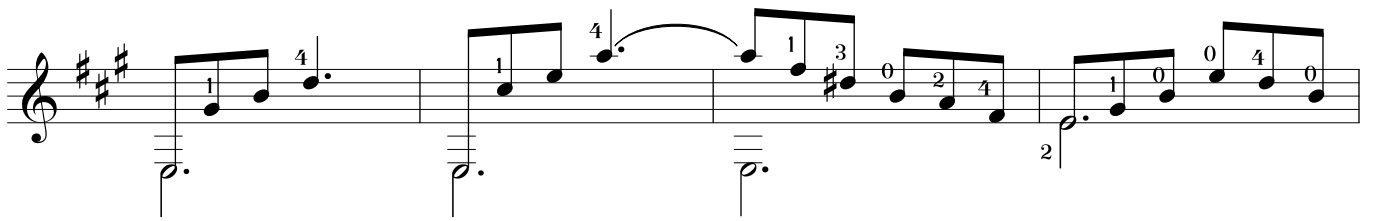

STUDY 5

Andantino

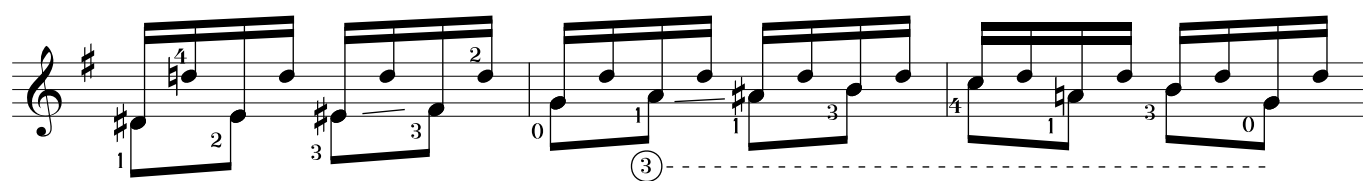
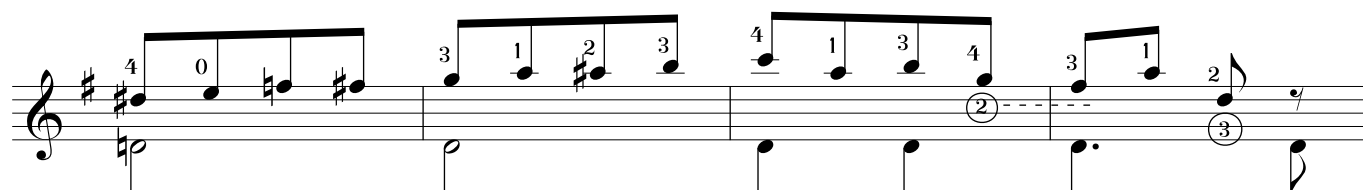
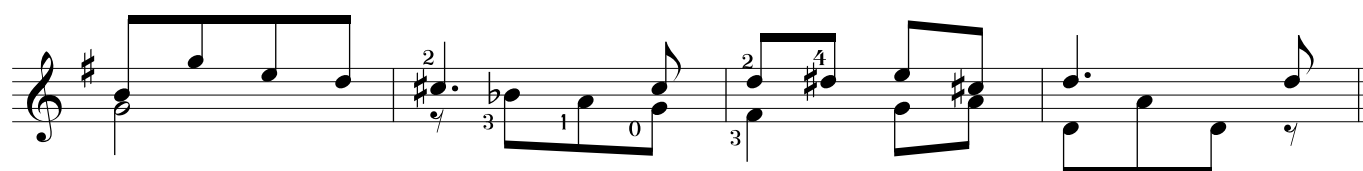
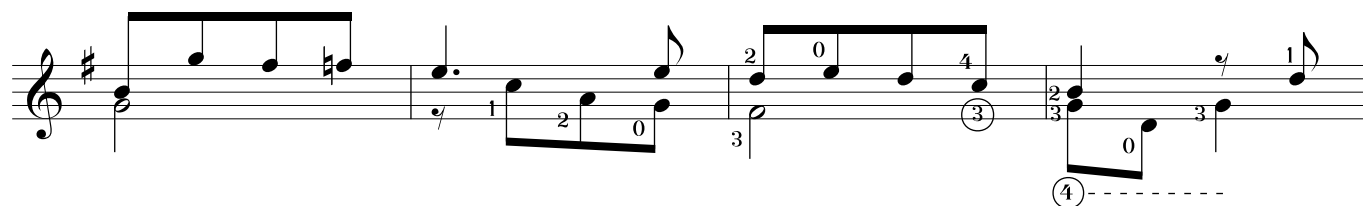
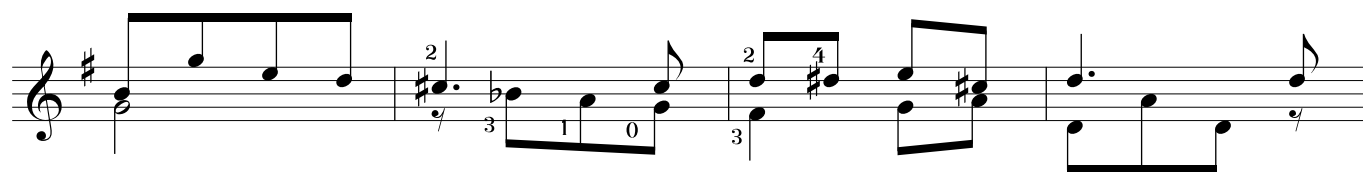
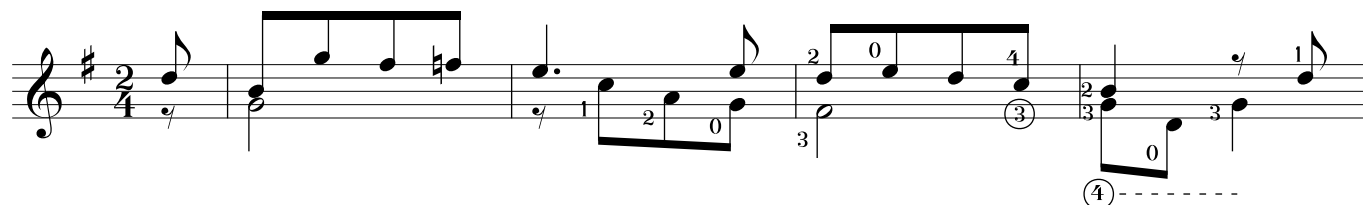

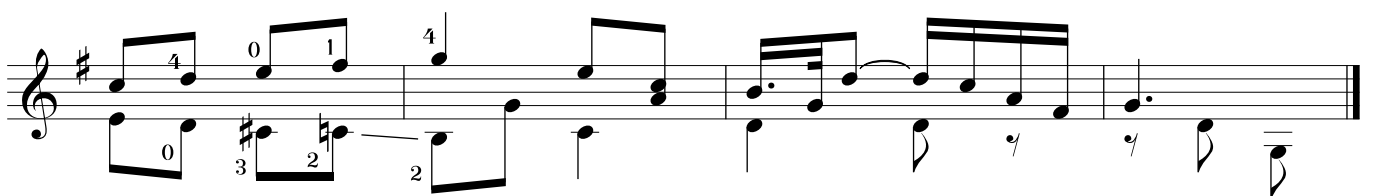
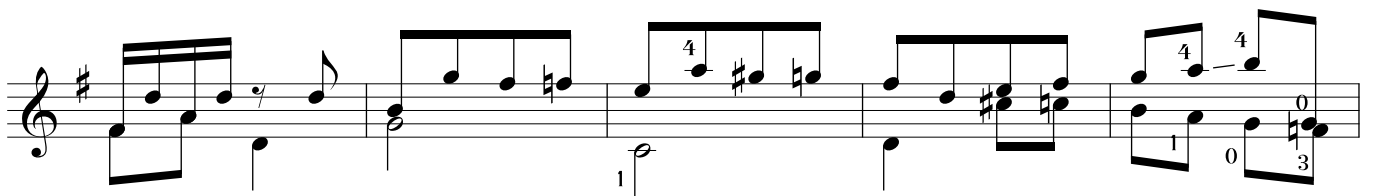
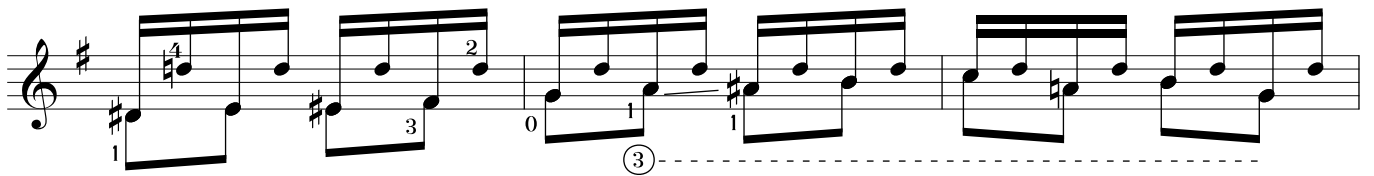
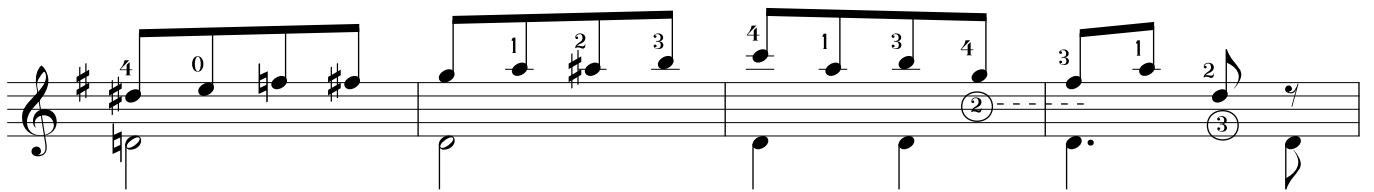
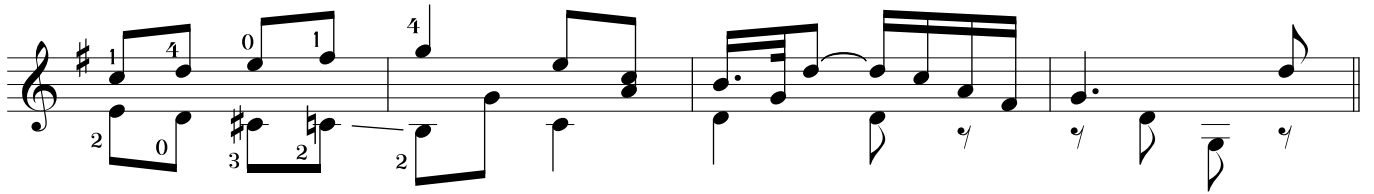
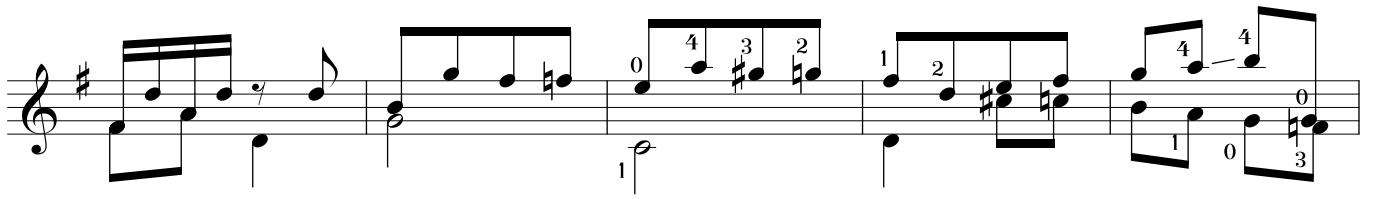

STUDY 6

Giocoso

STUDY 7

Allegretto

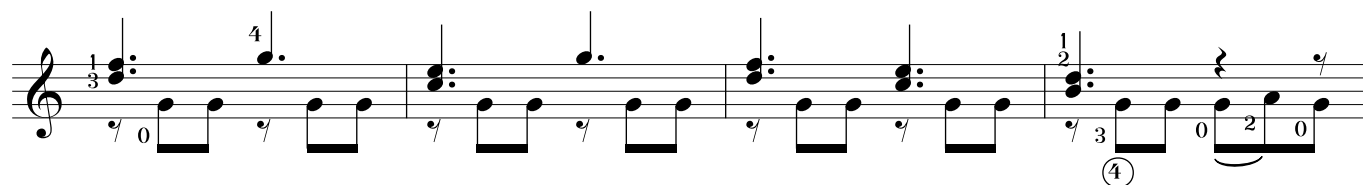
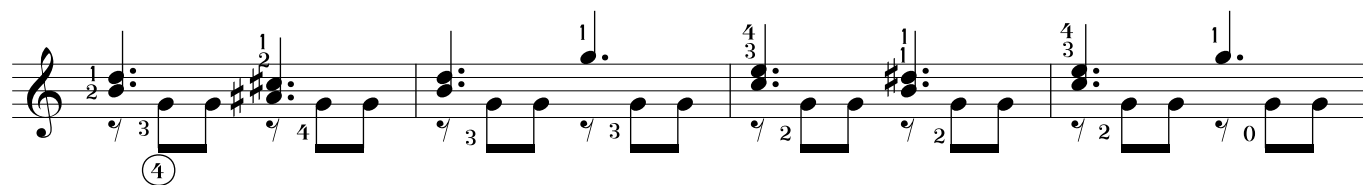
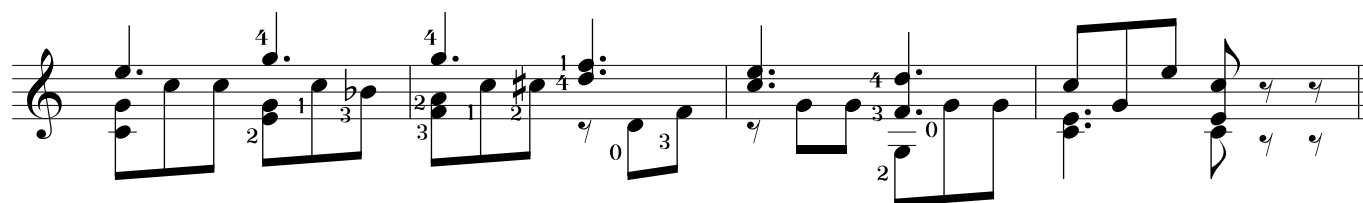
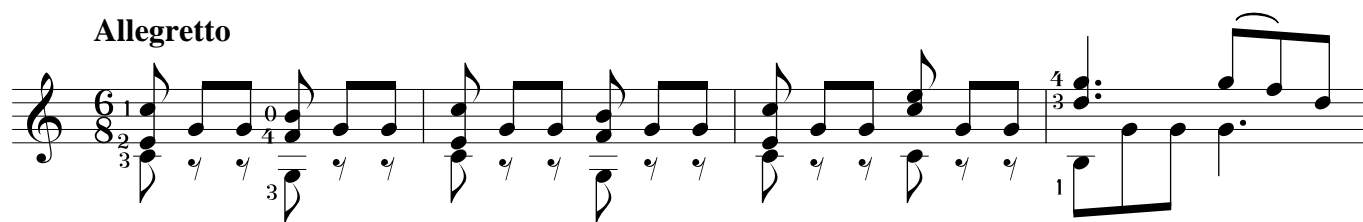

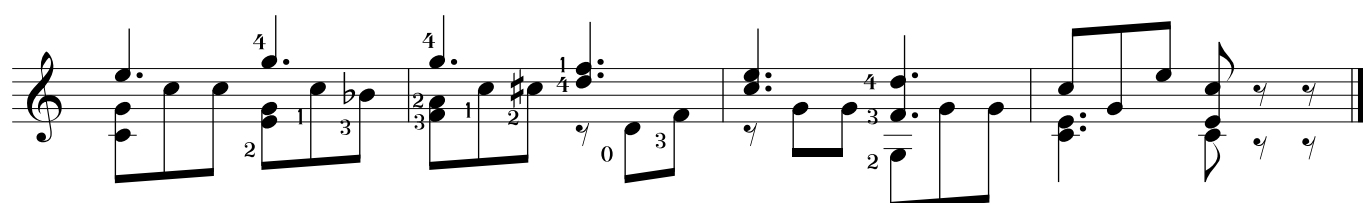
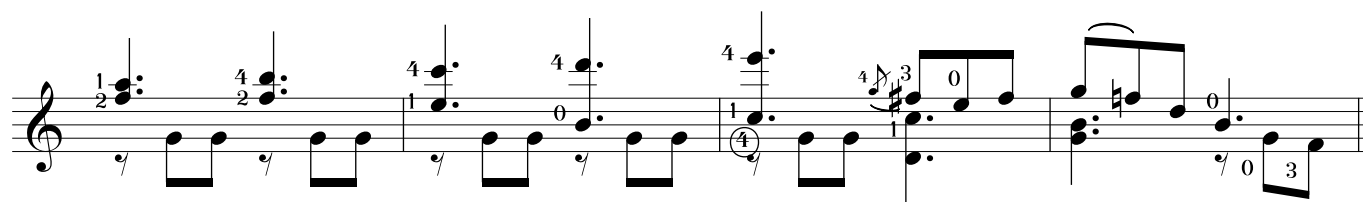
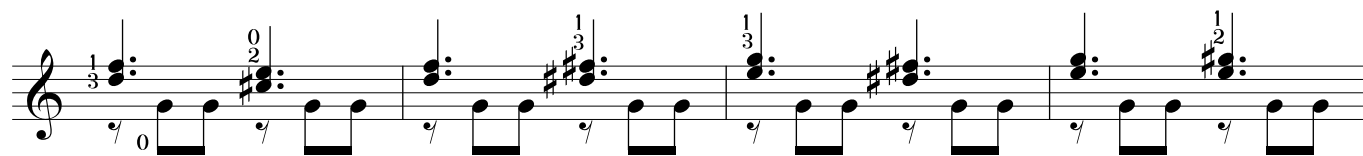

STUDY 8

Allegro non troppo

Staff 1: Chords on G4 and A4, followed by a G#4 chord. Fingerings: 1, 2, 1, 2, 4, 3.

Staff 2: Chords on G4 and A4, followed by a G#4 chord and a B4 note. Fingerings: 3, 1, 2, 4, 3, 4.

Staff 3: Chords on G4 and A4, followed by a G#4 chord and a B4 note. Fingerings: 1, 2, 1, 2, 4, 3.

Staff 4: Chords on G4 and A4, followed by a G#4 chord and a B4 note. Fingerings: 0, 1, 2, 4, 3, 4.

Staff 5: Chords on G4 and A4, followed by a G#4 chord and a B4 note. Fingerings: 2, 0, 3, 2, 1, 1.

Staff 6: Chords on G4 and A4, followed by a G#4 chord and a B4 note. Fingerings: 4, 4, 2, 3, 1, 4.

Staff 7: Chords on G4 and A4, followed by a G#4 chord and a B4 note. Fingerings: 3, 4, 1, 4, 0, 1.

STUDY 9

Allegro moderato

STUDY 10

Allegro moderato

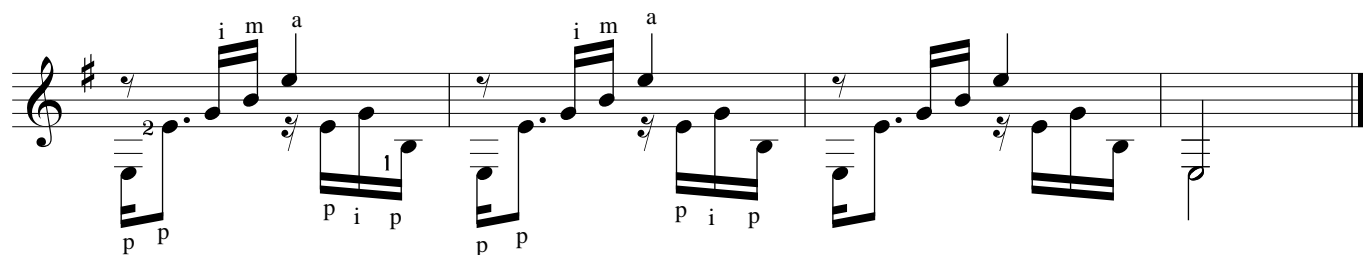
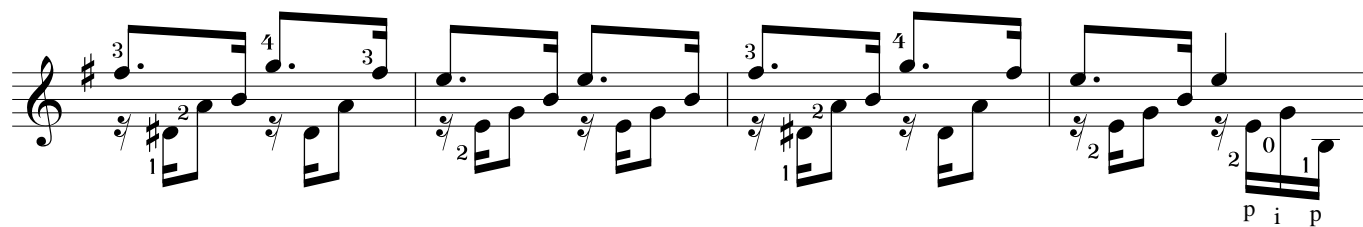
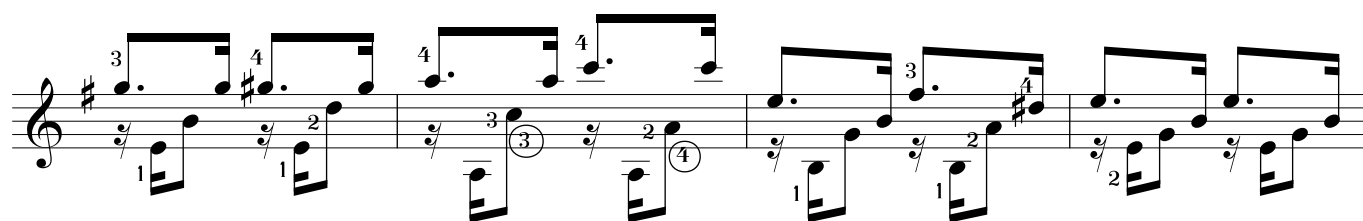
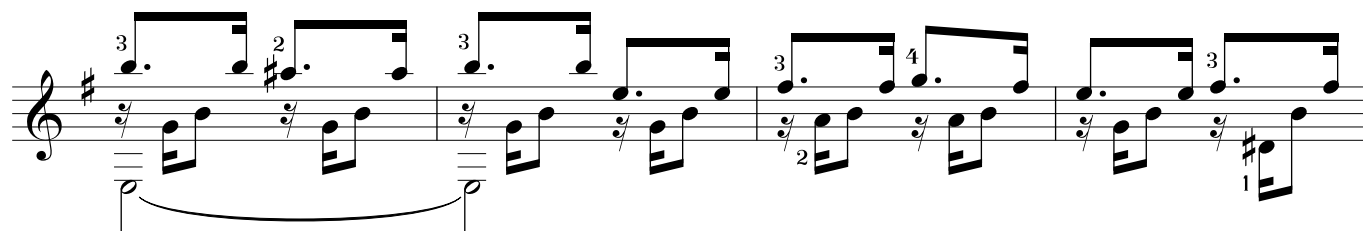
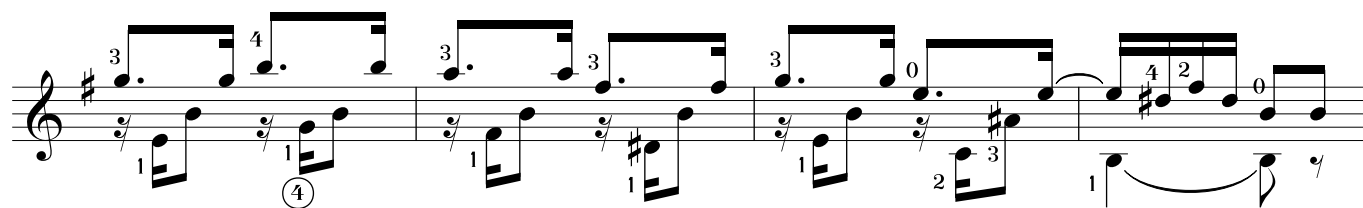
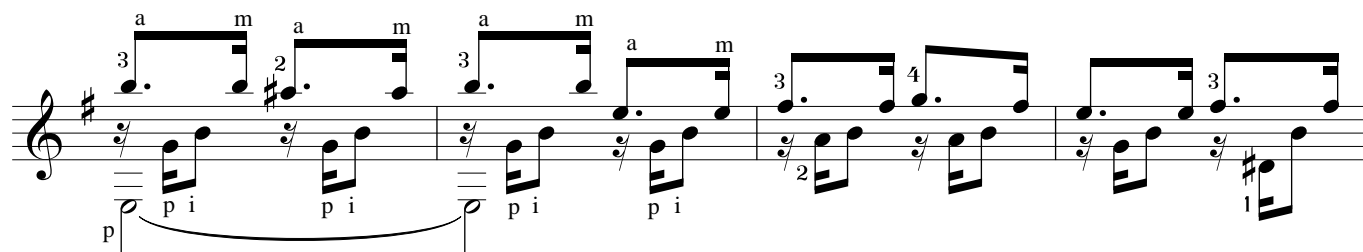

STUDY 11

Allegretto

STUDY 12

Andantino

