

FERNANDO SOR

12

STUDIES

FOR GUITAR

Op. 35

THE GUITAR SCHOOL - ICELAND

www.eythorsson.com.

STUDY 1

Andante

STUDY 2

Andantino

STUDY 3

Larghetto

STUDY 4

Andante

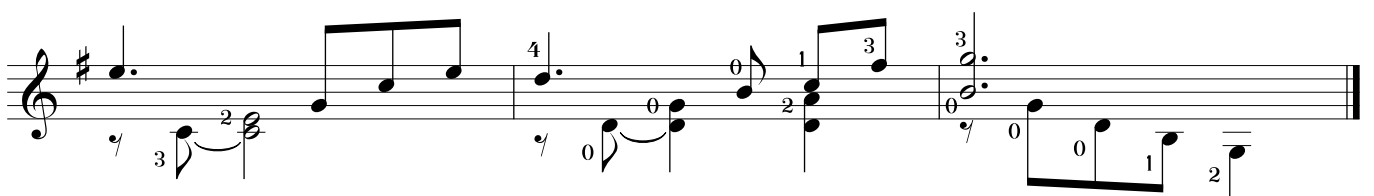
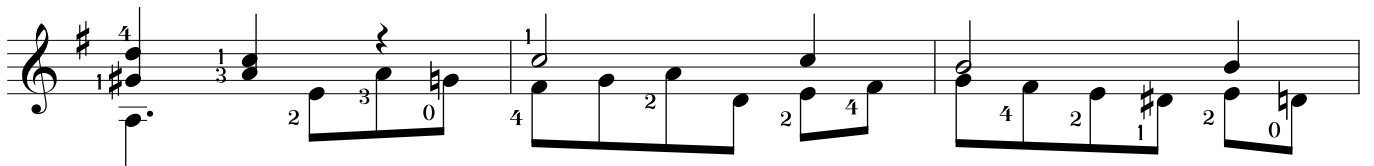
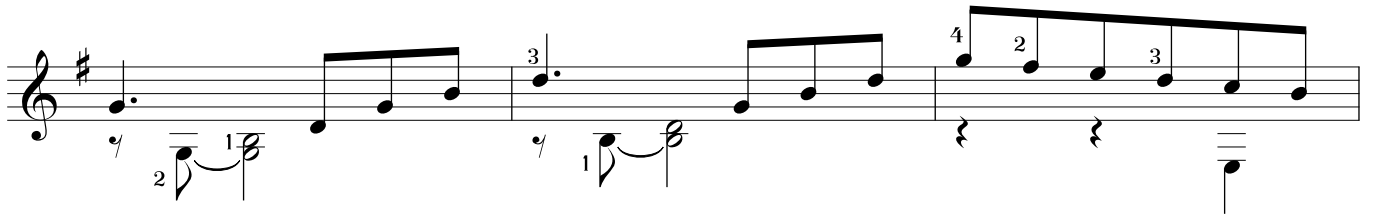
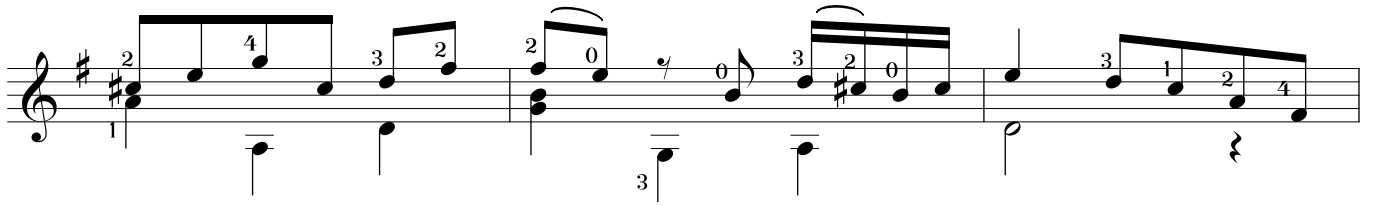
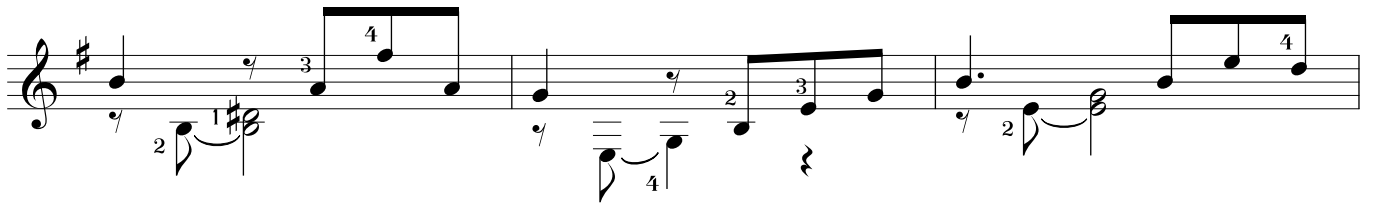

STUDY 5

Allegretto

3

STUDY 6

Allegretto

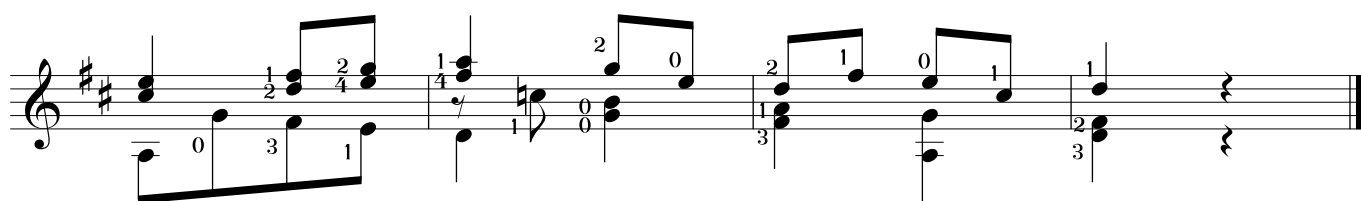
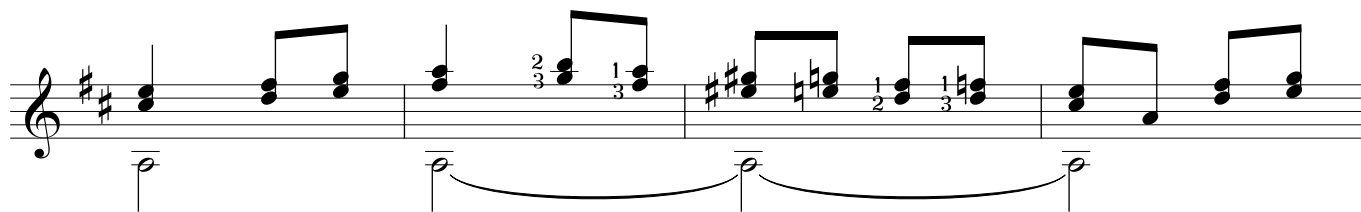
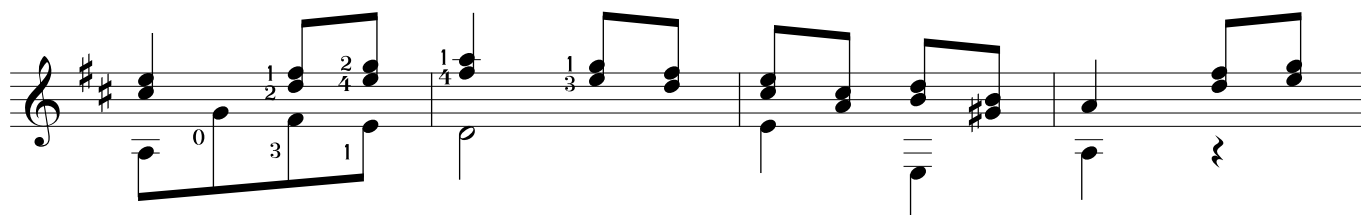
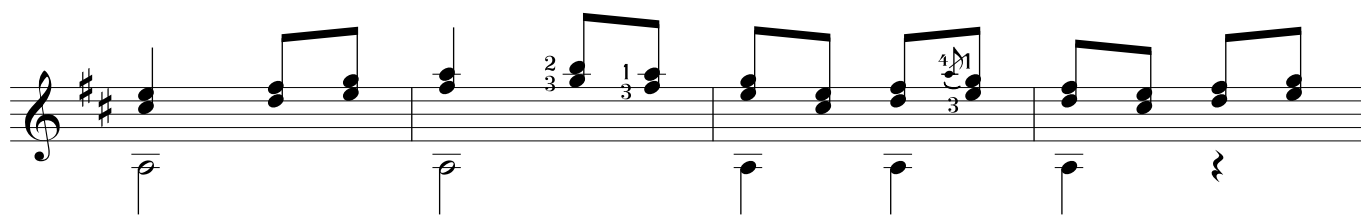
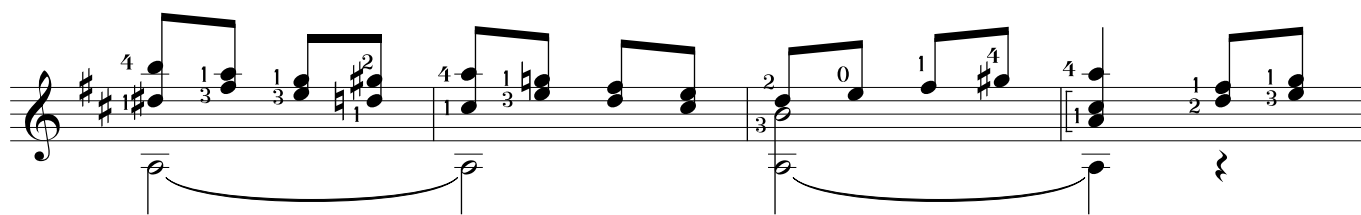

STUDY 7

STUDY 7

III-

II-

III-

II-

p - i m a p - i m a m p - i m a m p - i m a m

p - i m a m p i

STUDY 8

Allegretto

2 m i a m p

i m a i m a m

2 p 0 2 3 4

2 1 0 0 4 0 0 3 3 4 0

1 3 1 2 p

m i a m

0 3 4 1 0 0 0 1 4 4 i 1 4 3

1 p 2 p 3 2

1 0 4 0 3 0 3 1 2 0

4 2 0 3 2

- Staff 2:** Continues the melodic line with fret numbers 1, 0, 4, 4, 1, 2, 0, 2, 1, 2. It includes a double bar line and a repeat sign.
- Staff 3:** Shows a sequence of notes with fret numbers 0, 1, 0, 0, 3, 4, 1, 1. It includes a double bar line and a repeat sign.
- Staff 6:** Shows a sequence of notes with fret numbers 4, 1, 0, 4, 1, 0, 2, 1, 0, 4, 0, 4. It includes a double bar line and a repeat sign.
- Staff 7:** Continues the melodic line with fret numbers 4, 1, 0, 2, 1, 0, 4, 0, 4, 0, 4. It includes a double bar line and a repeat sign.

The score includes various guitar techniques such as triplets, bends, and slurs, along with fret numbers and a circled '5' indicating a barre.

STUDY 9

Andante

Staff 1: *i m* *i m* *i a* *i a* *i a m*
Fingerings: 2 0, 0 0, 1 2, 1 2, 1 2, 1 0, 1 0 4, 1 2
Dynamics: p, p, 3, 1, 0 p, 3 p, 2 p

Staff 2: *II*
Fingerings: 2 4, 1 0, 3 0 1, 1 3 4, 0 1 0, 1 0 0
Dynamics: 1, 4, 0, 1, 2

Staff 3: *i m* *i m* *i a* *i a* *i a m*
Fingerings: 2 0, 1 2, 1 2, 1 2, 1 2, 2 4, 1 4
Dynamics: 1, 1, 3, 3, 1, 0

Staff 4: *i m* *i m* *i a* *i a* *i a m*
Fingerings: 2 1, 4 2, 4 3, 1 2, 2 1, 2 1
Dynamics: 0, 3 (3), 1, 0, 2, 1, 1

Staff 5: *i m* *i m* *i a* *i a* *i a m*
Fingerings: 1 2, 1 2, 4 3, 2 1, 1 2, 1 2
Dynamics: 2, 1, 4, 3, 2, 2

Staff 6: *i m* *i m* *i a* *i a* *i a m*
Fingerings: 1 2, 1 2, 4 3, 2 1, 1 2, 1 2
Dynamics: 2, 1, 4, 3, 2, 2

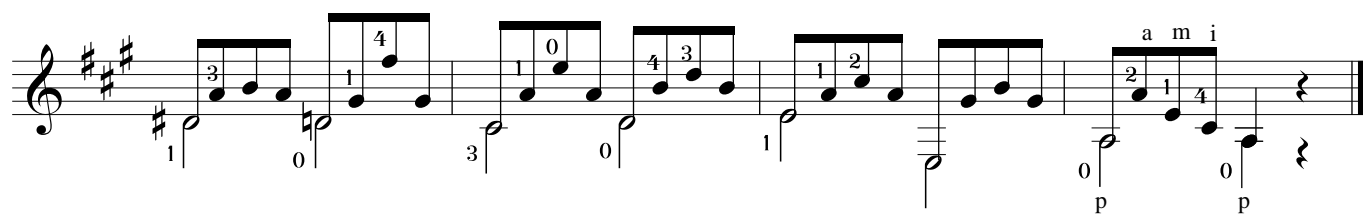
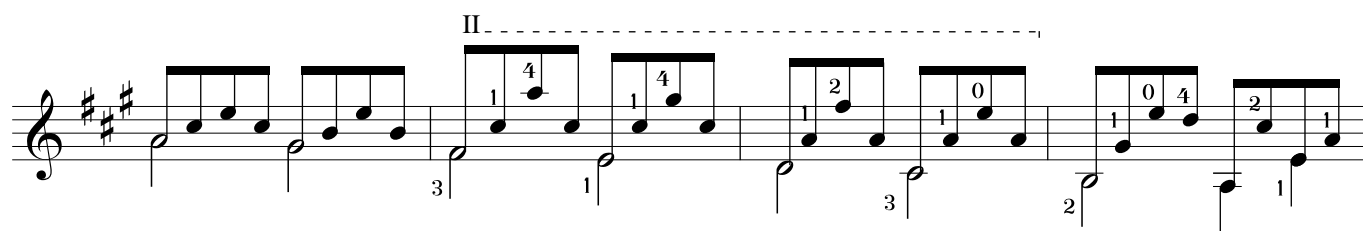
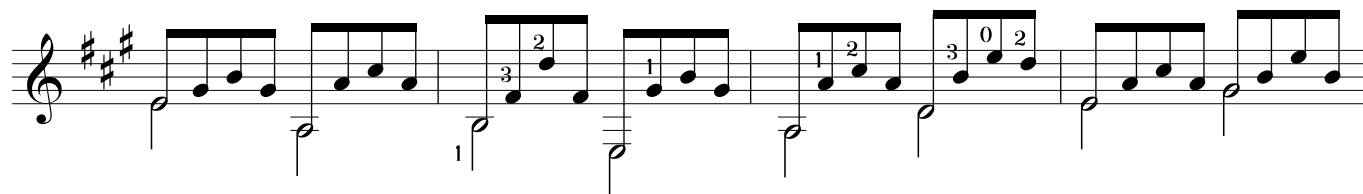
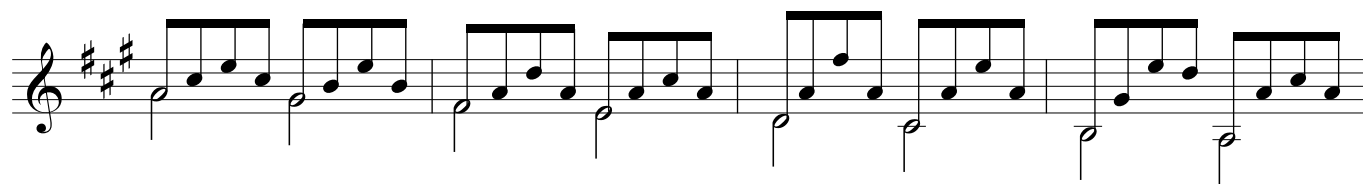
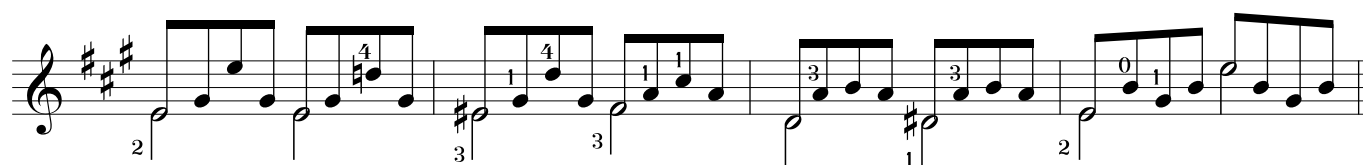
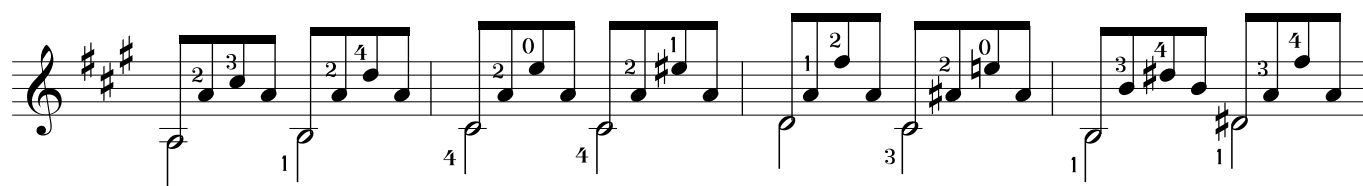

Allegro moderato

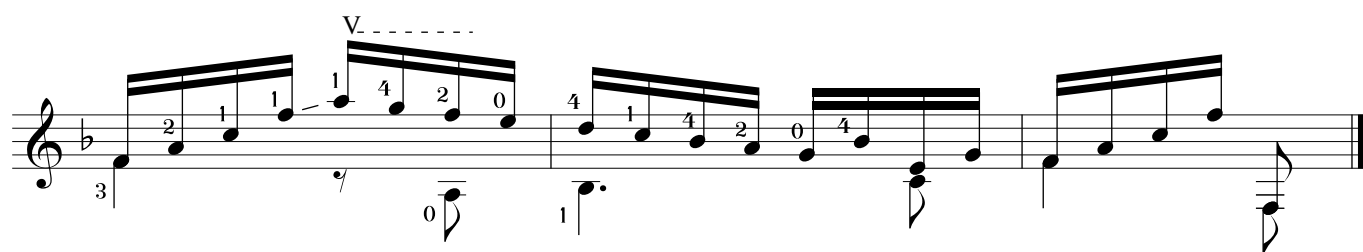
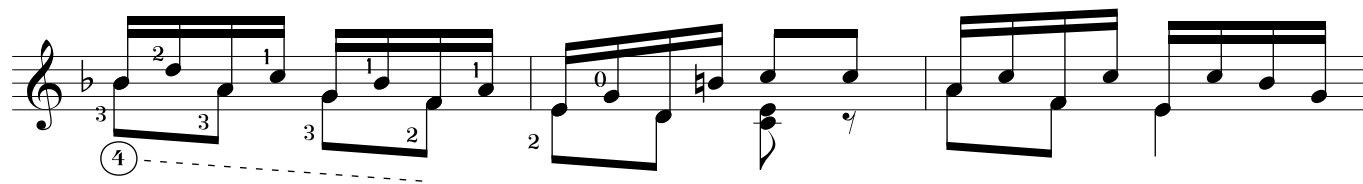
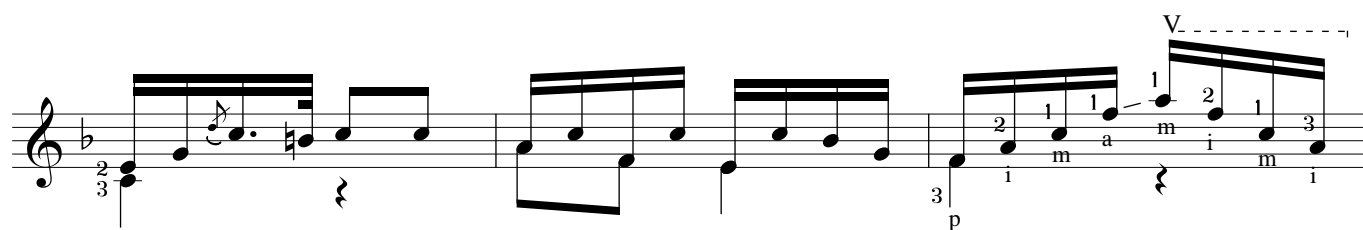
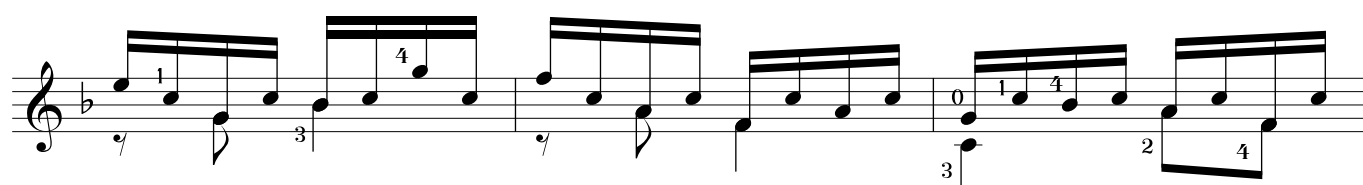
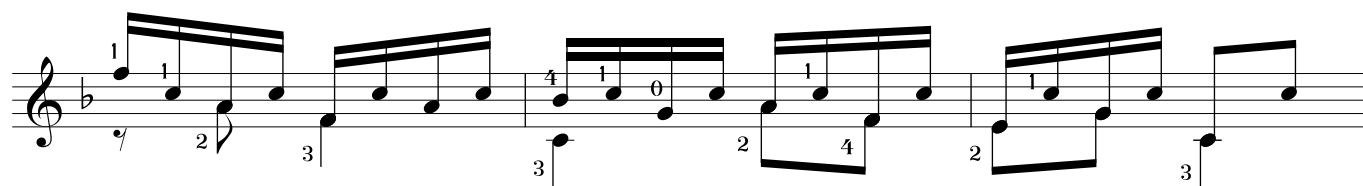
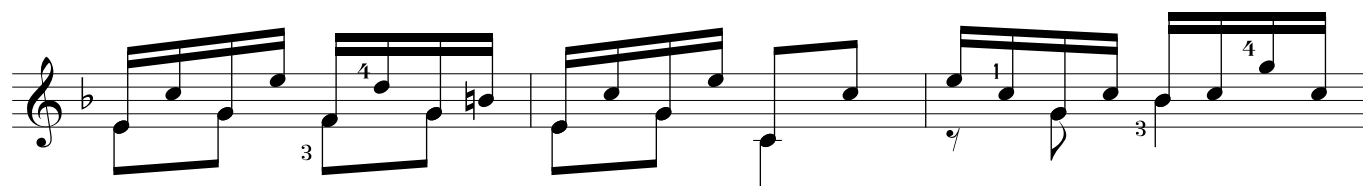

STUDY 11

Allegretto

STUDY 12

Andantino

⑥ = F

II-----

II-----

II-----

II-----